# THE CONSTITUTION

BY W. A. HEMPHILL & CO. | ATLANTA, GEORGIA, WEDNESDAY, JULY 21, 1869. | VOLUME II---NUMBER 30


## EVENING EDITION.

ATLANTA, GEORGIA:.....JULY 20.

TURNER.—Up to the hour of going to press for our evening edition, there is nothing new from the Turner case.

PERSONAL.—We had the pleasure of a visit, this morning, from Judge Harrall, of the Pataula Circuit, whom we were pleased to meet.

☞ See Fourth Page.

☞ Mr. Walden, agent of the Talladega (Ala.) Watchman, is in our city, and called on us this morning. It is desirable that Atlanta should build up a business connection with that section, and our merchants will find it to their interest to advertise in the above journal.

### Gov. Bullock and the State Road.

The *Intelligencer* of this morning contains Gov. Bullock's official announcement, confirming the statement of THE CONSTITUTION a few days ago, that Foster Blodgett would be State Road Treasurer in place of Mr. Clayton.

The appointment is one of those political moves that have helped to bring such odium upon the present administration. Mr. Clayton is one of the best railroad Treasurer's in the South—capable, prompt, honest, and his removal could never be based upon any other ground than his political independance, he being a sterling Democrat.

Mr. Blodgett bears no enviable reputation. Both his private and public character are tainted. If his reputation does him injustice, he is certainly very unfortunate. He has a son who is conductor on the same road, who is said to make a good officer. But the appointment of the father, in the light of his history, and contrasting him with his predecessor, is at least a hazard that a scrupulous Executive would hesitate to take.

In connection with it, we are informed, upon what we have reason to believe is reliable testimony, that Col. Hulburt has bitterly opposed the appointment, and that he has even contemplated and threatened his resignation as Superintendent, but was persuaded out of it. *We* do not know this to be a fact, and it did not come to us from the various headquarters, as our strong Democracy puts us out of the range of such immediate access to Radical fountain heads, but we believe it to be true. And if it is true, we say frankly, much as we oppose Col. Hulburt's politics, it has elevated him in our good opinion. Mr. Clayton, the retired Democratic Treasurer, speaks strongly in favor of Col. Hulburt's management of the road, and this is testimony we are not disposed to ignore. And if Col. Hulburt has resisted from ideas of duty, the selection of a corrupt official, it certainly shows a spirit that would lead us to urge him not to resign. It may be that his resignation is the very thing the Governor wishes. It certainly is true that Mr. Blodgett's appointment has more than ordinary significance. Some month back, there is good reason to believe that Gov. Bullock had mapped out a conservative policy, and was disposed to drop his bitter projects, and it is a matter of regret that he does not continue this most sensible course. But there is strong ground for saying that he has very recently determined upon his old programme—to run an extreme Radical line, to exasperate the Democracy, to stir up confusion and strife, to raise fiery abuse from Democratic journals, and to revive and create every possible antagonism. We fling out the cue to our contemporaries, that they may not fall into the trap.

The appointment of Mr. Blodgett to be State Road Treasurer is the first step in the changed schedule. The situation is getting interesting, and must be guardedly treated by our press.

We have other matters to tell, but hardly think it seasonable to tell them now.

### Georgia News.

It is thought by some that much of the corn is so badly injured that cannot possibly make a half crop, even were it now to turn out seasonable. Bottom lands are not suffering to so great an extent, but they are much in need of rain. Cotton is also said to be seriously injured—the stalk being very small, and apparently at a stand still.—*Liberton Gazette.*

The Savannah News says: that a copy of the evidence in the trial of Jesse Watkins, for the brutal murder of Charlie Wilson, has been sent by Rev. Brinckerhoff, to Gov. Bullock, to get a pardon.

We acknowledge the receipt of the "Day School Visitor," a weekly educational journal, published in Madison, Georgia, by Prather & Shecut. The object of this journal is certainly one that commends itself to the favor of our citizens. It is to be devoted solely to the cause of education in the State. It is published at the small price of one dollar a year, and it will be a welcome visitor to the children of all families.

Crops which have been looking well up to this time, are beginning to suffer for rain—more on account of the extreme hot weather, than from the length of the drought. In some parts of our country upland crops and gardens are now suffering badly.—*Gainesville, Air-Line Eagle.*

RAILROAD NEWS.—Col. B. Y. Sage, Chief Engineer of the Air-Line Railroad, with an engineering party, has arrived here, and has been engaged in examining the different routes of ingress and egress from this place. Gen. W. K. Easley has been rendering them all the assistance he could; and our municipal authorities have been in consultation with Col. Sage. Mayor Jones feels that it is almost beyond a peradventure that the route from Atlanta via Gainesville, Pendleton, Greenville and Spartanburg to Charlotte will be chosen.—*Southern Enterprise.*

It is rumored that Chinese are to be employed on the Blue Ridge Railroad.—*Augusta Chronicle.*

Patrick Triggs was found dead near the Augusta factory, on the Georgia Railroad. *Augusta Constitutionalist.*

We learn, from the Madison Farm Journal, that a young Atlanta gentleman, Mr. James Morgan, was assaulted at the house of his mother by Capt. Wash Jones and his son, William Jones, of Green county. The difficulty grew out of some previous misunderstanding in Atlanta. The Jones gentlemen were fined, by the city fathers of Madison, $100.

### STATE CORRESPONDENCE.

CONYERS, July 20, 1869.

*Editor Constitution:* The commencement exercises of the Conyers High School came off on the 13th, 14th and 15th inst. On the 14th the advanced classes were examined, and acquitted themselves handsomely. At night the house was crowded by an intelligent and appreciative audience, many of whom came fifteen miles to witness the exercises. The little boys declaimed their "speeches" with fine effect, showing that they were not deficient in gesture or elocution. J. C. Morris, Esq., delivered an address to the young students, replete with sound advice. After excellent music by the brass band in attendance, comic speeches and dialogues was announced as next in order. I have only space to notice a few. Miss Charley showed off the beauties of fashion in a well sustained representation of the Grecian Bend. The contrast between town and country ladies was vividly brought out. The country lady appeared on the scene in the true country style, chalk pipe in mouth, and basket of eggs and chickens. Dr. Cureall with his wonderful medicine and marvellous certificates brought down the house. Among the certificates was one from Cureall's cousin Rufus B., and the Newton county Bee-hunter.

On the 15th twenty-six young girls, all clad in white, opened the exercises with singing. It was an enchanting scene, as they sat there on the stage. Old Sol was shining in all his glorious effulgence on the outside, and as the voices of the girls welled up together in sweet accord, it filled all hearts with emotions of pleasure.

The boys now declaimed and the young ladies read compositions. Where all did so well, it would be invidious to single out any one or two names for special mention. Rev. Henry Quigg, delivered the literary address, sustaining his reputation as an orator and scholar. At the conclusion of the exercises, Rev. D. E. Butler, of Augusta, was called on, and responded in a chaste and sensible speech. The Principal of Conyers High School is R. A. Gwinn, an experienced teacher of near twenty years standing. He has been teaching here since 1858. DIXIE.

### Wesleyan Female College Commencement.

MACON, GA., July 19, 1869.

*Editor:* This mother of female colleges was incorporated under its present name December, 19th, 1843. Previous to its reorganization under this charter, it was known as "The Georgia Female College." Its first graduating class received diplomas in 1840. Since that time this honored institution has sent forth into society five hundred and twenty educated women. These finished the entire collegiate course, and are in the regular alumnæ of the institution. Besides these are hundreds more who did not finish their studies. In the very front ranks of the best society of the South, the Wesleyan Female College numbers her daughters by the thousand.

The recent commencement was second perhaps to none during the whole history of the College in point of solid interest. The examinations which preceded the commencement exercises were pronounced satisfactory in the highest degree.

On Sunday morning, Rev. Jesse Boring, D. D., of your city, preached before a most splendid audience, in Mulberry street Methodist Church, a sermon worthy of himself.

Monday morning, in the spacious college chapel, ten young ladies of the junior class read original compositions that were creditable to themselves and to their instructors.

On Monday night, ten young ladies of the sophomore class read selections before a very large and exceedingly well-behaved audience; although the inevitable and irrepressible boy would occasionally let off an impromtu whistle, and, once or twice, applauded at the wrong place.

Your correspondent is of the opinion that the reading of these girls was worthy to be compared with the very best declamation he has ever heard at our male colleges. It is almost impossible to keep from mentioning names and yet with so much excellence, selection is very difficult. It may be allowed me to say that the young lady from Macon who gave us so perfect a rendering of "Hezekia Bedott," brought down the house; and the sweet little lady from Atlanta, who read "New Year's Eve," with such natural pathos commanded our tears.

There were twenty-four young ladies in the graduating class. They read on Tuesday and on Monday morning. I dare not particularize; but really, sir, these compositions were full of good sense, rendered in elegant English. The Salutatory was good—the valedictory, a model. Miss Julia A. Sims, of Dalton, Ga., bore off the honors of the class.

At the close of Tuesday morning's exercises Hon. Henry W. Hilliard, of Augusta, Ga., delivered a very eloquent address upon Modern Progress.

The Baccalaureate of Dr. Bonnell, in true culture and ability to teach, second to no man in the State, was unique in style and *length*. He crowded philosophy inside of *ten minutes*. Let College Presidents imitate this noble example.

Rev. Dr. Myers, editor of the Southern Christian Advocate, delivered an address to the Alumnæ, at the close of the exercises, Wednesday. The Dr. gave us an address full of the truest philosophy, upon WOMANS' MISSION AND MISTAKES. His analysis was remarkable for its masterly grasp of thought and power of expression. It was worthy his name and position.

I see that I have omitted to notice the very splendid concert given on Tuesday evening, under the direction of Prof. Albert N. Whitney, the thoroughly accomplished chief of the department of music. It is a joint expression of the universal opinion of this concert, to say, that it was a most brilliant success. The choruses were grand. Master pieces from the great artists, as Mendelssohn, Moelling, Rosalnl, Gottschalk and other kindred spirits, were rendered with such power and beauty of expression, as to awaken again and again, the rapturous applause of one of the most brilliant audiences ever brought together in this beautiful city. "Kathleen Mavourneen," as sung by Miss Fannie F——, of Morgan county, was past all praise.

During the past year two of the Trustees had died—Hon. James M. Chambers, of Columbus, and Vines E. Selden, Esq., of Macon. The vacancies were filled by the election of Col. Henry R. Harris, of Meriwether county, and Prof. W. D. Williams, the Principal of the Georgia Asylum for the Blind.

Georgians who desire their daughters to be *thoroughly educated*, need not go out of Georgia. The popular objection to the Wesleyrn Female College, is that its course of study is very thorough, and its standard of scholarship high. It takes time and study to get a diploma here. ATLANTA.

SENTER AND STOKES.—The contrast between the two is very marked. Senter is young, between thirty-five and six, a little above medium height, broad, and rather inclined to be portly, black hair and beard, and a full and florid face, which tells of a love for the good things of the world. No anchorite, evidently. Though comparatively a young man, he has had much political experience, having been in public life almost constantly since he was twenty-one years of age. Stokes, on the contrary, is thin and spare, slight figure, a little stooped, bald crown, smooth and colorless face, beak-like nose, and general contour both of face and figure which at times seems decidedly bird-like, and recalls forcibly the familiar *sobriquet*, (the bald eagle of the mountains,) by which he has been so widely known in this canvass.

## BY TELEGRAPH.

*ASSOCIATED PRESS DISPATCHES.*

### DISTRICT COLUMBIA.

WASHINGTON, July 20.—It has transpired that Cresswell authorized Senator Ramsey to initiate negotiations for cheap postage between France and the United States.

Mayor Bowen recommends in addition to white and black schools, additional schools fully equal, if not better, open to both colors.

Capt. Webster, of U. S. Cutter, answers the remonstrances of New England coast towns against the violation of State laws by landing destitute persons. He replies, that he is acting within his instructions, viz: to disorganize the filibuster force by scattering them along the coast.

### MISSOURI.

ST. LOUIS, July 20.—Chauncy J. Filley, in pursuance of a resolution of the New Orleans Commercial Convention, has appointed a committee of ten to arrange for the Mississippi Valley Commercial Convention, to be held on the upper Mississippi in August or September.

### CUBA.

HAVANA, July 20.—Col. Alvear and officers of his battalion is ordered to Havana to form a new regiment, the old command being destroyed by disease and battle.

### CANADA.

OTTAWA, July 20.—The release of Father McMahon, confined in the Provincial Penitentiary, has been ordered.

### Marine News.

NEW YORK, July 20.—Holstatia and Fulton City, from London.

### Telegraphic Markets.

NEW YORK, July 20.—Flour better and more steady. Wheat 1a2c. better. Corn shade better. Pork 32 60. Cotton 34½. Turpentine 42 to 42½. Rosin quiet; strained 2 25. Freights dull.

Stocks irregular and dull. Money 7. Sterling 9⅞. Gold 35¼. 62's 23⅝. North Carolina's 55¼; new 44½. Virginia excoupon 57; new 61. Tennessee 61½; new 55½. Louisiana, old, 69. Levees 65½.

LONDON, July 20, noon.—Consols 93½. Bonds firm at 82¾. Sugar, afloat, dull.

FRANKFORT, July 20.—Bonds 87¾a87⅞.

PARIS, July 20.—Bourse quiet; rentes 70 and 65.

LIVERPOOL, July 20, noon.—Cotton quiet; Uplands 12½; Orleans 13; sales 8,000 bales.

### FALLEN BUT NOBLE.

#### A Georgia Lady in a Sad Role—Shame has no Mercy—Love Blighted.

From the Nashville Banner of the 18th.]

A good many weeks ago, there came to Nashville and engaged rooms at one of the aristocratic up-town boarding houses, a young and prepossessing lady of evident culture and education. Her appearance was striking. A fine form, bust like the Venus de Medici, and a carriage graceful and fascinating in the extreme, were hers. A wealth of raven hair fell about her shoulders or was loosed up *a la clasique*, mild, gentle eyes, full of an intelligence all their own told plainly that she was of the higher classes of society and a woman of culture and intellect. She became at once a general favorite, and as she exerted herself to please, and manifested a spirit of refined kindness and regard for others, admirers were not wanting. Among the latter was a worthy young man of Nashville, who made her acquaintance, and after a short time, to make the matter plain to the comprehension of all, fell desperately in love with her. She seemed to reciprocate the passion, and a match did not seem at all improbable.

The young lady, whose name we shall not mention, gave out that her father, a rich planter of Georgia, would call for her in the course of a few weeks, on his way to friends in Kentucky. The young man of whom we speak pressed his claims with ardor, and had doubtless made up his mind to meet the old gentleman with a bold face, and ask the daughter in marriage. He took her out to fetes and parties, introduced her to his friends, and was close and constant in his attentions. She appeared unusually happy and brilliant in his presence, but there were times when clouds of melancholy gathered over her face, and when the merry laugh was silent and the smile quenched out. At last the young gentleman received, one afternoon, at his place of business, a note which called him to the young lady's boarding place, at once. It was from herself, and briefly asked him to call, as she had something important to impart. He, of course, with something of wonder, promptly responded with his presence, questioning what it could all be about, as he had promised that evening to take her to an entertainment.

"I cannot go with you to-night," she said. "I cannot act a double part any longer, and though I never expect you to speak to me again after what I tell you, I feel impelled to undeceive you in regard to myself. To-day my illegitimate babe, born in a little country town miles away, and brought here for keeping, died at the house of the nurse in South Nashville. To-morrow I shall attend the funeral, and then I shall go far away, and shall never see you again." And then she told the story, the old, old oft repeated story of man's deception, of the wiles of a false-hearted wretch, whom she had loved too well, and who had fled never to return. She told him how her life was blasted, how hope had fled from her bosom, how all the brilliancy and vivacity she had exhibited was a cloak to hide a broken heart, and then the two parted, he bent to the earth, sorrowing and wretched, she, with the stern look of settled despair. A few days later, the brilliant woman from Georgia left the city for Kentucky, and there was much wonderment about the broken off match which had terminated so suddenly. Beneath the placid stream of daily life, what woeful dramas are constantly enacting.

### LITERARY WOMEN.

#### They Don't Always Ride High Horses.

Literary women are not so entirely unlike the rest of their sex as some people imagine. Grace Greenwood tells the following little story, which illustrates the point: "A lovely young friend of mine once met, both Miss Martineau and Mrs. Somerville, at a literary soiree. Being exceedingly modest, my friend dared not seek an introduction to beings so exalted, but watched them afar off, with the intense interest of the true genius worship. At last she saw them sitting together in a secluded window-seat, conversing in a deeply interesting manner. Thinking that the subject under discussion might be the track of the next comet, or some profound question of political economy, she resolved to draw near, and, unperceived, catch and hoard up some of those grand revelations of genius and bold speculations of science. She stole noiseless up to the window, and, hidden by the curtain, listened: 'I'll tell you what I mean to do,' said Miss Martineau, laying her hand emphatically on the arm of Mrs. Somerville, 'I mean to have my white crap shawl dyed brown, to wear with my brown satin dress.' Then answered Mrs. Somerville, impressive through the ear-trumpet of Harriet Martineau: 'I think you can not do better, my dear.'"


## ATLANTA TESTIMONY

### TO DR. FOSTER.

(EMPIRE BLOCK.)

From Col. James M. Ball,

OF ATLANTA.

ATLANTA, GA., July 14, 1869.

*Dr. J. M. Foster, Empire Block:*

DEAR SIR: Having been relieved by you of a partial deafness of some years' standing, I take pleasure in having you refer to me. I had suffered considerable annoyance from my deafness, besides having noises in the ear, which were particularly disagreeable. A few days ago I was operated upon by you with flattering success. You did not cause me the least pain whatsoever, and *I can now hear as perfectly as ever.*

Tendering you my thanks and gratitude, I am yours truly, JAMES M. BALL.

## DR. J. M. FOSTER,

May be consulted at

*EMPIRE BLOCK,*

—ON—

CATARRH,

DEAFNESS,

**Discharges from the Ear, Noise in the Head, Asthma, Bronchitis, Consumption, Offensive Breath, Scrofula, and all diseases of the Nose, Head,**

## EAR,

## THROAT,

AND

## AIR-PASSAGES.

Special Attention given to Diseases of the Ear in Ladies and Children.

## CATARRH.

Catarrh may be known by some one or more of the following symptoms:

Catarrh causes fullness and pressure in the head.
Catarrh causes pain over the brows.
Catarrh causes nervous headache.
Catarrh causes confusion of the mind.
Catarrh causes failing memory.
Catarrh causes weak and watery eyes.
Catarrh causes noise in the head.
Catarrh causes partial deafness.
Catarrh causes fullness of the nose.
Catarrh causes mucus and slime in the throat.
Catarrh causes dropping of matter from the head into the throat.
Catarrh causes offensive discharges.
Catarrh causes bad breath and bad taste in the mouth.
Catarrh causes disrelish for food.
Catarrh causes capricious appetite.
Catarrh causes dyspepsia.
Catarrh causes cold extremities.
Catarrh causes nervous excitability.
Catarrh causes indisposition to labor.
Catarrh causes aversion to business.
Cartarrh causes disrelish for pleasure.
Catarrh causes many female complaints.
Catarrh causes Bronchitis and Consumption.

## DR. FOSTER,

May be consulted at

EMPIRE BLOCK,

*Mondays and Tuesdays Excepted.*

## New Advertisements.

PHŒNIX DISINFECTANT.

Best and cheapest Deodorizer in existence. For Out-houses, Water-Closets, Stables, &c. Instantly stops bad smells and noxious gases. Protects Horses and Cattle from Blisterpest. Drives Vermin from Poultry and young plants. Prevents contagion and infection. Cheapest and most convenient Carbolic powder in use. Meets chief requirements Metropolitan Board Health. First premium awarded by American Institute. Circular with testimonials mailed on application.

HOLLINS, KIRKUP & CO., 19 Dey st., New York.

COLBURN'S PATENT

RED JACKET AXE

ATLANTA, GA., July 14, 1869.

*Dr. J. M. Foster, Empire Block:*

DEAR SIR: Having been relieved by you of a partial deafness of some years' standing, I take pleasure in having you refer to me. I had suffered considerable annoyance from my deafness, besides having noises in the ear, which were particularly disagreeable. A few days ago I was operated upon by you with flattering success. You did not cause me the least pain whatsoever, and *I can now hear as perfectly as ever.*

Tendering you my thanks and gratitude, I am yours truly, JAMES M. BALL.

Is better than our regular shaped Axes for these reasons: *First*—It cuts deeper. *Second*—It don't stick in the wood. *Third*—It does not jar the hand. *Fourth*—No time is wasted in taking the Axe out of the cut. *Fifth*—With the same labor you will do one-third more work than with regular Axes. Red paint has nothing to do with the good qualities of this Axe, for all our Axes are painted red. If your hardware store does not keep our goods, we will gladly answer inquiries or fill your orders direct, or give you the name of the nearest dealer who keeps our Axes.

LIPPINCOTT & BAKEWELL,
Pittsburgh, Penn.,
Sole Owners of Colburn's and Red Jacket Patents.

Only One Dollar.

The newly invented pocket time-piece, suitable for either lady or gentlemen, in handsome metal case, white dial, gilt lettered, brass movements, neat and serviceable, with key complete. A true, permanent indicator of time; warranted for two years; post-paid to any part of the United States on the receipt of One Dollar, or three for $2 50. If satisfaction is not given money refunded. Address W. SCOTT & PAUL, Chatham street, New York. The Oroide Watch $15. Send for catalogue.

$10 PER DAY GUARANTEED

Agents to sell the HOME SHUTTLE SEWING MACHINE. It makes the LOCK STITCH, ALIKE ON BOTH SIDES, has the under-feed, and is equal in every respect to any Sewing Machine ever invented. Price $35. Warranted for 5 years. Send for circular. Address JOHNSON, CLARK & CO, Boston, Mass., Pittsburg, Pa, or St. Louis, Mo.

VIRGINIA FEMALE INSTITUTE—Staunton, Va.—Rev. R. H. PHILLIPS, A. M., Principal, assisted by 18 professors and teachers. The 25th annual session will commence Sept. 15. For circulars address the principal or Hon. N. K. Trout, Sec'y. References to patrons: Gen. R. E. Lee, Va.; Gen. F. H. Smith, V. M. Inst; Hon. A. T. Caperton, W. Va.; Hon. J. B. Baldwin, Va.; Hon. H. W. Sheffey, Va.; Hon. R. W. Walker, Ala.; Hon. G. F. Moore, Texas; Gen. E. W. Pettus, Ala.; Prof. S. Maupin, U. of Va.; Thos. L. McCay, N. O., Pritchard & Blakham, N. O.; &c.

LOCAL AND TRAVELING AGENTS can make large commissions on the sale of several compact articles, universally used. Address E. N. GRATTAN & Co., 327 Chestnut street, Philadelphia, Pa.

$3000 SALARY. Address U. S PIANO CO., N. Y.

WANTED—Energetic canvassers to make from $10 to $15 a day selling one of the most remarkable inventions of the age, Blake's $1 Patent Chair-Spring, that make an easy rocking chair out of any chair. Beware of infringers. Send for circulars to the Patentee, Manufacturer and Proprietor,

ANDREW M. BLAKE, Box 546, Canton, Ohio.

$1,800 A YEAR.—Male and Female Agents wanted everywhere. Address H. ANDERSON & Co., 314 Olive st., St. Louis, Mo.

EMPLOYMENT *that pays.* For particulars, address S. M. SPENCER & Co., Brattleboro, Vt.

ASK YOUR DOCTOR or Druggist for Sweet Quinine—it equals bitter Quinine. Is made only by F. STEARNS, Chemist, Detroit.

SELF-HELP FOR THE ERRING—Words of Cheer for Young Men, who have fallen victims to SOCIAL EVILS, sent in sealed letter envelopes, free of charge. Address HOWARD ASSOCIATION, Box P, Philadelphia, Pa.

THIRTY YEARS' Experience in the Treatment of Chronic and Sexual Diseases.—*A Physiological View of Marriage.*—The cheapest book ever published—containing nearly 300 pages, and 130 fine plates and engravings of the anatomy of the human organs in a state of health and disease, with a treatise on early errors, its deplorable consequences upon the mind and body, with the author's plan of treatment—the only rational and successful mode of cure, as shown by a report of cases treated. A truthful adviser to the married and those contemplating marriage who entertain doubts of their physical condition. Sent free of postage to any address on receipt of 25 cents, in stamps or postal currency, by addressing Dr. LA CROIX, No. 31 Maiden Lane, Albany, N. Y. The author may be consulted upon any of the diseases upon which his books treat, either personally or by mail, and medicines sent to any part of the world.

The Purest, Best and Cheapest

SOLD BY ALL GROCERS.

## Tobacco Factory.

I HAVE Just completed a Large and Commodious Tobacco Factory in Atlanta, Ga., where I am Manufacturing all grades of Tobacco. Special attention paid to the following popular Brands, which will be Manufactured from the finest Virginia Leaf:

S. H. HOLLAND'S Cable Twist.
S. H. Holland's Pineapple Twist.
S. H. HOLLAND'S Golden Age.
S. H. HOLLAND'S Indian Queen
C. M. SUBLETT'S A Number 1.
C. M. SUBLETT.

Wholesale dealers will find it greatly to their interest to call, as I will manufacture any Special Brand or lot of Tobacco, with their name and place of business branded on each box, if ordered in sufficient quantities.

G. W. HALL,
For S. H. Holland & Co.,
may19-d3m Marietta Street, Atlanta, Ga.

MACON AND WESTERN RAILROAD,
ATLANTA, July 1, 1869.

WE have arranged a system of Excursion Tickets, at very reduced rates, good from date until the first day of October next, from Atlanta to Macon, and intermediate stations, to the

INDIAN SPRING,

(Forsyth). Also, from Macon and intermediate stations, to Atlanta and return. Also, a regular system of through tickets from Atlanta to New York, Philadelphia, Baltimore, Jacksonville, Fla., and Tallahassee, Fla., via Savannah. Baggage checked through. Only one change of cars south of Atlanta.

WM. A. FULLER,
July1-d3m General Ticket Agent.

WM. WOOD & CO.,

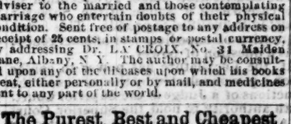

UNDERTAKERS AND UPHOLSTERS, keep on hand all qualities of Fisk's Metallic Burial Cases; also, all kinds of Wood Coffins. Will attend to Funerals at any hour, with a beautiful first class Hearse furnished or for hire. Carriage, etc. will be furnished. All kinds of Upholstery work done. Furniture repaired, varnished, etc.

Office—Broad street, near the Post-office.

All orders will be promptly attended to.

apr28-dly.

THE TRADE MARK.

## WHICH BITTERS?

WHY,

## SOLOMONS'!

THOUSANDS

Who have Derived Benefit from their Use, say

SOLOMONS

Strengthening and Invigorating

BITTERS

ARE

THE BEST MADE!

A. A. SOLOMONS & CO.,

Druggists, Savannah, Ga.

The above at wholesale and retail by PEMBERTON, WILSON, TAYLOR & CO.; REDWINE & FOX, Atlanta, Ga., and Druggists generally.

june24

HENRY RAINS
DEALER IN
BOOTS, SHOES, SOLE & UPPER LEATHER

IMPORTANT TO INVALIDS

—AND—

Pleasure Seekers,

The only Direct Route to the

VIRGINIA SPRINGS

—AND—

All Northern Cities.

EXCURSION Return Tickets to all the celebrated Virginia Springs, with the privilege of stopping over at any intermediate point, have been placed on sale by this Road at greatly

REDUCED RATES.

—THE—

Chesapeake and Ohio Railroad,

Having been Completed to the Greenbrier

WHITE SULPHUR SPRINGS,

There is no Staging.

If you desire Speed, Comfort, and Safety, go via the Great Virginia and Tennessee Air Line. Apply, Ticket Office Passenger Depot.

B. W. WRENN,
General Ticket Agent,
July7-d2m Western and Atlantic Railway.

LOOKOUT MOUNTAIN

Educational Institutions.

REV. C. F. P. BANCROFT, Principal.

FALL Session of twenty weeks, begins August 4, 1869. For full particulars, send for Catalogue.

C. C. CARPENTER, sup't,
July11-d2w Lookout Mountain, Tenn.

JAMES H. ANDERSON. LOUIS P. ANDERSON.

J. H. ANDERSON & SON,

WHOLESALE & RETAIL

*General Produce*

—AND—

COMMISSION MERCHANTS,

Solicit Consignments of

*Corn, Oats, Flour, Bacon, Pork and Lard,*

THIRD STREET,

Adjoining Hardeman & Sparks' Warehouse

MACON, GA.

dec6-d


## THE DAILY CONSTITUTION.

Subscription Rates, Payable in Advance:

DAILY CONSTITUTION, per annum..... $10.00
Six months..... 5.00
One month..... 1.00
Single copies..... 10
All subscriptions are payable strictly in advance; and, at the expiration of the time for which payment is made, unless previously renewed, the name of the subscriber will be stricken from our books.

CLUB RATES:

Ten copies..... $ 90.00
Twenty copies..... 150.00

Newsdealers liberally contracted with.

WEEKLY CONSTITUTION, per annum..... 2.00
Six months..... 1.00


RATES OF ADVERTISING.

Terms cash, before or on demand after the first insertion.

Advertisements must be marked for a specified time.

Advertisements inserted at intervals will be charged as new each insertion.

All advertisements, or notices of advertisements, under "Local Business," are chargeable at the rate of "TWENTY CENTS A LINE for each insertion. No notice will appear for a less sum than ONE DOLLAR.

Notices under the head of "Special Notices," twenty cents per line for first insertion, and ten cents for each subsequent insertion.

The above prices will be charged for transient advertisements.

## BUSINESS DIRECTORY.

☞ Cards of six lines or less, under this head, inserted for twenty-five dollars for one year; fifteen dollars for six months; ten dollars for three months; five dollars for one month. Payable in advance.

### LAWYERS.

EVAN P. HOWELL, Attorney at Law, third room, up-stairs, Moore & Marsh's new building, Decatur Street. jan7

### PHYSICIANS AND DENTISTS.

E. B. MARSHALL, DENTIST—White-hall street, over Lawshe's Jewelry Store, would respectfully call the attention of the citizens of Atlanta, and vicinity, to the fact that he guarantees to give perfect satisfaction in every operation appertaining to his profession. Call on him. june19-dly

DR. R. D. BADGER, Dentist; office front room over Henry Banks' shoe store, up stairs, No. 6 Peachtree st., Atlanta, Ga. jan6-dly.

### WATCHES AND JEWELRY.

WM. HOLLMAN, Dealer in Watches, Clocks, Jewelry, Gold Pens, Spectacles, &c., Whitehall street, second door above Lynch & Co.'s Book Store, Atlanta, Ga. Repairing done in good style and warranted. nov13 dly

### BOOTS AND SHOES.

G. H. & A. W. FORCE, Wholesale Dealers in Boots and Shoes, Whitehall street, keep on hand the largest and best selected stock in Atlanta, and will sell to country merchants at New York prices, with freight added. julyl6 dly

### COMMISSION MERCHANTS.

H. H. WITT, Commission Merchant and dealer in Family Groceries, Peachtree street, Atlanta, Ga.

H. H. WITT. june6-d3m.

"Direct Trade with Europe."

J. H. ASHBRIDGE, of New Orleans.
J. S. HUTTON, of Macon, Georgia.

*J. H. ASHBRIDGE & CO.,*

COMMISSION MERCHANTS,

AND GENERAL

PURCHASING AGENTS

LIVERPOOL.

ASHBRIDGE, SMITH & CO., NEW ORLEANS.

Consignments Solicited. Particular attention given to the sale of Southern Lands to European Capitalists and intending Immigrants. Orders for Foreign Goods executed on best Possible Terms. may1-dly

TUTT'S VEGETABLE LIVER PILLS

Cures diseases of the Liver and Stomach

Tutt's Expectorant,

A pleasant cure for Coughs, Colds, etc.

Tutt's Sarsaparilla and Queen's Delight

The great Alterative and Blood Purifier.

Tutt's Improved Hair Dye,

Warranted the best dye in use.

These valuable preparations are for sale by all Druggists in Atlanta. june20-dly

SIMS HOUSE,

*South Side Public Square,*

LaGrange, Georgia.

F. M. T. BRANNON, Proprietor.

june27-d3m

E. B. SASSEEN, Georgia. J. H. WILSON, Virginia. J. L. CALDWELL Alabama.

THE OLD TENNESSEE and GEORGIA

U. S. HOTEL,

ATLANTA, GA.,

Sasseen, Wilson & Caldwell,

Proprietors.

J. W. F. BRYSON, Clerk. ISAAC N. SCOTT, Clerk.

June30-d1m

PATENT POCKET

*CORN SHELLER!*

HAVING purchased the patent right from Messrs. Weaver & Jones, for the State of Georgia, of this most remarkable little

"JEWEL,"

we now offer county rights to merchants, and furnish Machines at such prices as will afford them a clear profit of 100 per cent. Address

C. N. AVERILL & SON,
June29-d1m Charleston, S. C.

THOMAS L. WELLS,

(Successor to L. C. & T. L. Wells,)

GENERAL COMMISSION MERCHANT

AND DEALER IN

GRAIN AND PROVISIONS.

Office at H. A. Fuller's, Whitehall st., Atlanta, Ga.

June8-d3m.

TAX PAYERS OF ATLANTA!

RECEIVER AND COLLECTOR'S OFFICE,
City of Atlanta, July 17, 1869.

I AM ready to receive returns of all property subject to a General Tax to the city. Office hours from 8 A. M. to 4 P. M., till further notice. Office at City Hall.

L. P. THOMAS,
Receiver and Collector of Taxes,
July17-dtf City of Atlanta.

THE DAILY CONSTITUTION

Official Journal of the City.

BY W. A. HEMPHILL & CO.

I. W. AVERY, Editor.

MORNING EDITION.

ATLANTA, GEORGIA:::::::::::JULY 21.

## The Tribune on the Adkins Murder.

The Tribune's Washington correspondent sends the following statement to that paper:

The President has received reports from Gen. Terry, commanding in Georgia, concerning the murder of the late Senator Adkins, of that State, in May last. The General does not express any opinion himself, but forwards the documents and lets them tell their own history. From statements made by the wife, daughters and servants of the murdered man, it appears that a considerable gang of persons was concerned in the assassination. Five shots were fired at the time of the murder, one by the man who committed the deed, one by Mr. Adkins at the man when he was running away, and three by confederates, evidently as signals. There had been a good deal of effort to get Mr. Adkins into a fuss. When at the railway station he and his wife had been insulted, and many insolent and taunting remarks had been made in their hearing, with the undoubted purpose to provoke him into drawing his pistol, he studiously kept his temper and declined to be drawn into a controversy, and was therefore coolly assassinated when on his way home. He gave the name of his murderer before dying, but the civil authorities have neglected to take any steps for his arrest, and it is presumed that he fled the country as soon as he found that the military were on his track. The commanding officer at Warrenton gives a number of instances in which the laws have been violated outrageously, the civil authorities being entirely silent, or so lax in their enforcement, that nothing comes of the efforts to bring guilty persons to justice.

The Tribune makes the following savage comment upon it. It leaps delightedly to its untrue conclusions, because they are against the South.

The report is based entirely upon the statements of Adkins' family; yet nothing is stated of the fact that his family refused to give up the name of the murderer to a committee of citizens, who sought to find him and give him up to justice, and that therefore, the people are not responsible for the failure to bring the criminal to the Courts.

The papers have told of this fact, but the Tribune would not see it. It was rung by our press all over the land. It was public, and yet the military have suppressed the truth, and sent a partial report, or the correspondents have withheld it.

In either case, a gross wrong has been done to our people. If Adkins' family refused to tell the murderer's name, they are responsible, and it stands a dark infamy against them that they could thus trifle with the memory of a slain parent, and thwart the punishment due to his murder, to torture a whole State by the cruel slander that our citizens will not execute law.

The matter is foully muddled, and we leave it, waiting for truth.

We respectfully invite the attention of journals which last Spring attested their hatred of the Union men of Georgia, by slandering the murdered Senator Adkins, almost before he was cold in his coffin, to the reports now received by the President from the military authorities on the case. It was a clear case of persecution first, and murder afterwards; of efforts to entrap the Senator into a broil in which he could be overpowered, and that failing, of a deliberate assassination for opinion's sake. These were the statements which, on the authority of our correspondents, we made at the time, and for which they were vehemently assailed; they are the statements now forwarded, after careful investigation, by the military authorities.

## The Round Lake Camp Meeting.

This monster camp meeting closed on the 16th. Over 100,000 persons have attended, and 400 ministers. As many as 30,000 people were on the grounds at the time. But two cases of intoxication occurred. About 100 conversions were made—a very small result. The meeting was a week in length. Thorough ministerial education and total abstinence from tobacco, were among the important matters preached. Most of the sermons was upon the subject of holiness, and few exhortations to sinners were made. The union of the Methodist Church, North and South, was touched upon, but not extensively.

The probabilities are, that the next national camp meeting will be held in New Jersey.

PIG TAIL.—Forney also thinks, that while there is some danger that the heavy Chinese immigration to this country, may lower the dignity of labor, yet, in the main, the country can stand it without harm. He seems to think that the pig tail will damage Sambo's dignity, and build up an aristocracy of wealth.

☞ Reading matter on every page.

ICELAND.—A report on the resources of Iceland and Greenland, has been compiled for the Government of the United States by Mr. B. M. Pearce. It is rumored that this is done with a view to the purchase of these islands from Denmark. Iceland has about 70,000 people.

☞ The New York Sun says that two-thirds of the keepers of the gambling hells, in New York City, hail from Boston or Providence.

☞ Forney thinks that Governor Bullock made an admirable selection of gentlemen to visit the State University.

☞ G. R. Bartholomew, the managing editor of the New York News, is a man of 28 years of age, and is one of the sprightliest newspaper men of the great Metropolis.

THE RAILROAD HORROR.—There has been an inquest upon the little fragments of ashes and bones left of the victims of the Erie Railroad horror. The blame is put upon the engineer, who went to sleep and moved his train without orders.

☞ It is said the reign of chignons will soon be over in Paris.

WESTERN AND ATLANTIC RAILROAD,
OFFICE SUPERINTENDENT,
ATLANTA, GA., July 20, 1869.

*To his Excellency Rufus B Bullock, Governor*—SIR: I have this day paid to N. L. Angier, Esq., Treasurer of the State of Georgia, twenty-five thousand ($25,000.) dollars, for the month of June, from the earnings of the Western and Atlantic Railway.

I am, Governor, very respectfully, your obedient servant,

E. HULBERT, Sup't.

## DECISIONS
—OF THE—
## SUPREME COURT OF GEORGIA
*Delivered at Atlanta, Tuesday, July 20.*

[REPORTED EXPRESSLY FOR THE CONSTITUTION, BY N. J. HAMMOND, SUPREME COURT REPORTER.]

Reid and Brother, plaintiffs in error, vs. Alpheus B. Spencer, defendant in error. Assumpsit from Troup.

BROWN, C. J.

1. Where a case was tried and a verdict rendered in favor of the plaintiff, and a motion was made for a new trial; and the Judge who heard the case went out of office, before the motion was disposed of, and no brief of the evidence was agreed upon by the parties, or approved and certified by the Judge to be correct. *Held:* That the Judge who succeeded to the Bench committed no error in refusing to grant a new trial.

2. A brief of the oral, and a copy of the written evidence, adduced in the Court below, must be embodied in the bill of exceptions as certified by the Judge, or the case will be dismissed on the hearing in this Court.

Dismissed and the judgment of the Court below affirmed.

B. H. Bigham, B. H. Hill for plaintiffs in error.

Ferrill, Hammond & Bro. for defendant in error.

Edward Broughton, plaintiff in error, vs. W. T. Godwin, defendant in error. Motion for new trial from Troup.

BROWN, C. J.

1. By section 3666 of the Code, the presiding Judge may exercise a sound discretion in granting or refusing new trials in cases where the verdict may be decidedly and strongly against the weight of evidence, although there may appear to be some slight evidence in favor of the finding.

2. In this case the Judge did not abuse the discretion which the law vests in him in refusing to grant a new trial.

Judgment affirmed.

Speer & Speer, by Hugh Buchanan, for plaintiff in error.

B. H. Bigham, by B. Oliver, for defendant in error.

Wm. McConnell, plaintiff in error, vs. Starling H. Bryant, defendant in error. Millwright's lien, etc., from Fulton.

BROWN, C. J.

Where the affidavit, and counter affidavit are filed, in a proceeding to foreclose a millwright's lien on a mill, and the issue which is formed by the affidavits, is returned to the Court, and is pending on the appeal, and at the hearing the defendant is not present, and his counsel abandon his case, because their fees are not paid; the Court should require the plaintiff to make out his case, as in other cases, in default, by *prima facie* proof of the justice of his claim, before he is permitted to take judgment; and it is error to order that the defendant's affidavit be dismissed, and that the execution, which issued upon plaintiff's affidavit, proceed.

Judgment reversed.

Arnold & Broyles, for plaintiff in error.

Hill & Candler, for defendant in error.

M. A. Bull, Ex'or plaintiff in error, vs. Thos. B. St. Johns, defendants in error. Complaint from Troupe.

When a suit was instituted to recover the value of professional services rendered by an Attorney at Law for his client, and there being evidence in the record that there was a *special* contract made between the Attorney and client in the year 1863, or 1864, that the services were to be performed for the sum of three hundred dollars in Confederate currency, and that owing to the feeble health of the Attorney, the client was compelled to employ another Attorney to complete the business for which the first Attorney was employed, and it further appearing from the evidence, that in 1867, the client had paid to each of the Attorneys for their respective services in the case, one bale of cotton, making two bales of cotton, worth sixty dollars each. *Held*, that in a suit by the administratrix of the first Attorney against the client when the jury returned a verdict in favor of the defendant upon the foregoing state of facts, that this Court will not control the discretion of the Court below in refusing to grant a new trial, on the ground that the verdict was contrary to the evidence, although the plaintiff proved that the services of her intestate were worth at least one hundred and twenty-five dollars, independent of any *special* contract between the parties.

There is evidence in the record from which the jury might have found there was a *special* contract between the parties, and in that view of it, the verdict was not so strongly and decidedly against the evidence as will authorize this Court to set it aside; the more especially as the preceding Judge before whom the case was tried was satisfied with it.

Judgment affirmed.

Toole & Mabry, by Hugh Buchanan, for plaintiff in error.

W. O. Tuggle for defendant in error.

Doe ex. dem., H. G. H. Miller, plaintiff in error., vs. Roe casual ejector, and Jno. N. Swift defendant in error. Ejectment from DeKalb.

When an action of ejectment was instituted by the vendee of a tract of land against the vendor, the lessee of the defendant claiming under a bond for titles executed by the party in possession of the land, and one half only of the purchase money having been paid. *Held*, that the vendee of the land claiming under a bond for titles cannot maintain an action, of ejectment against the vendor thereof, until the full amount of the purchase money has been paid, or at least an *unconditional* tender of the amount due for the land shall have been made to the vendor thereof.

Judgment Affirmed.

Alston & Winn, A. W. Hammond & Son, for plaintiff in error.

Hill & Candlar, L. E. Bleckley, for defendant in error.

Felix H. Henderson, plaintiff in error, vs. John D. Pope, endorser defendant in error. Assumpset from Fulton.

WARNER, J.

Where suit was instituted upon the following written paper, to wit: "Atlanta, Ga., August 4th, 1866. Georgia National Bank of Atlanta, Ga.: Ninety days after date, pay to F. R. Bell, or order, one thousand dollars." Signed, "Massey & Herty;" endorsed by F. R. Bell and John D. Pope: which was protested for non-payment on the 2d November, 1866. *Held:* That the paper was a bill of exchange, and entitled to *three days of grace* before being protested for *non-payment*, and was *not a check payable at bank at sight, or on demand*, as contemplated by the 2742 and 2749 sections of the Code, on which *no days of grace are allowed*.

By the full Court, judgment affirmed.

WARNER, J.

Held, also, on a motion to dismiss the writ of error in this case, that the 240th section of the Code, which provides for the selection of a practicing attorney of the Court, to preside in cases in which the Judge of the Superior Court is interested, and authorizes such attorney selected by the parties litigant to exercise *all the functions* of a Judge in that case, is not a violation of either the letter or spirit of the Constitution of this State; and that a writ of error will lie from this Court to correct such errors as may be committed by that *pro tempore* Judge holding the Superior Court in a case in which the Judge of the circuit is an interested party.

McCAY, J., concurring as to jurisdiction.

Where the Judge of the Superior Court is disqualified from presiding in a cause, and the parties, as provided by section 240 of the Code, agree upon a person to preside, the Court so constituted, is, none the less, the Superior Court for that case, and a bill of exceptions will lie, for the correction of its alleged errors, by this Court.

BROWN, C. J., dissenting as to jurisdiction.

The Judge of the Superior Court being a party to this case, it was agreed in conformity to the statute, that Hon. Dennis F. Hammond, an attorney of said court, should preside and try the case. A bill of exceptions was taken to his rulings on the trial and a motion is now made to dismiss the case here, because this court has no jurisdiction of it.

It will not I suppose be denied, that this is a court of limited jurisdiction and that we must find the grant of its powers, in the Constitution and laws of the State. Our jurisdiction is thus defined in article 5, section 2, paragraph 2, of the Constitution. "The Supreme Court shall have no original jurisdiction; but shall be a court alone for the correction of errors, from the *Superior* Courts and from the *City* Courts of Savannah and Augusta; and such other like courts as may be hereafter established in other cities."

The jurisdiction of this court is therefore limited to the correction of errors from the Superior Courts of this State and from certain City Courts. It is not pretended that the Court which tried this case, was a city court. Was it the Superior Court of Fulton county? If so, this Court has jurisdiction of this case. If not, we have no authority to hear it.

What is necessary, under the Constitution, to constitute a Superior Court? The first, and, indeed, the only indispensable prerequisite is, that there be a Judge of the Superior Courts, present presiding, at the proper place, and at the time fixed, by law, and that there be parties litigant. The Constitution declares that the Superior Courts shall sit in each county, not less than twice in each year, at such times as have been, or may be appointed by law. Again, it declares that: The Court shall render judgment, without the verdict of a jury, in all civil cases, founded on contract, where an issuable defense is not filed on oath. In the class of cases to which this belongs, it is not necessary to constitute the Superior Court, that there be a jury in attendance, unless an issuable plea is filed on oath. Nor is the presence of a Clerk or a Sheriff, indispensably necessary to the validity of a judgment of the Superior Court. But there can be no *legal judgment* of the Superior Court without the presence of a Judge of the Superior Court.

The important inquiry, then, is, what is necessary to make a Judge of the Superior Court, and how, and by whom must he be appointed? The law prescribes certain qualifications which he must have. He must have been ten years a citizen of this State, and one year an inhabitant of the Circuit over which he is to preside. He must have been five years at the bar, &c. So much for his qualifications. Now as to his appointment.

Article 5, section 9, of the Constitution, declares that, the Judges of the Supreme and Superior Courts shall be appointed by the Governor, with the advice and consent of the Senate. There is no exception made to this rule, save in case of appointments to fill vacancies, which may be made by the Governor alone, in the absence of the Senate. Thus it appears that the power to appoint a Judge of the Superior Courts, is confined to the Governor and Senate alone; and neither the Legislature, nor any one authorized by them, has any such power of appointment. It would seem to follow conclusively, as there can be no Superior Court without the presence of a Judge of the Superior Court, and as no one but the Governor and Senate has the power to appoint a Judge of the Superior Court, that the Court held by the attorney in this case, chosen and appointed by the parties, was not the Superior Court of Fulton county. And it also follows, if it was not the Superior Court, that we have no power to review its decisions, when objection is made to our jurisdiction as in this case.

But I am met with section 240 of the Code, which is in these words;

"Where from any cause, the Judge of the Superior Court, is disqualified from presiding, he shall procure the services of a Judge of another Circuit, to try said cause, if he has to appoint an adjourned term for that purpose. If the parties litigant consent thereto, and select any attorney practicing in the court to preside in such case, the Judge shall have such consent entered on the minutes, and the attorney so selected shall exercise all the functions of the Judge in that case.

"Section 241. If any Judge does not comply with the provisions of the preceding section within a reasonable time, when it is in his power to do so, it is a ground of impeachment."

Now it is claimed that the attorney selected under section 240 is *pro hac vice* a Judge of the Superior Courts in that case, and that the court held by him is the Superior Court.

Let us examine this position and see if it is sound. The statute does not declare that the attorney so selected shall be a Judge *of the Superior Courts* for the occasion, but that he shall exercise the functions of *Judge* in that case.

But suppose I admit that the language of the act is broad enough to cover it, and that it was the intention of the Legislature that he shall be Judge of the Superior Courts; then the question arises, is that act Constitutional? I think not. It is clearly in conflict with the Constitution, so far as it attempts to appoint a Judge of the Superior Courts by any other person than the Governor, as provided in the Constitution and so far as it attempts to clothe the person so appointed with all the functions of a Judge of the Superior Court, and to authorize him to hold the Superior Court.

The Constitution makes no exception in the case where a Judge of the Superior Court is disqualified to preside. This is not a question of expediency or of emergency. It is a question of power.

If the Legislature has power to confer upon a person selected by the parties all the functions of a Judge of the Superior Court, with authority to hold the Superior Court in a case where a Judge is interested, or was of counsel while at the bar, why has it not the power to confer the like dignity and authority upon a person selected by the parties in any case, in which either party will swear that he does not believe he can get an impartial trial before the Judge, or that he has no confidence in the legal ability or honesty of the Judge, or that he prefers to try his case before some other person in whom he has more confidence. If the Legislature has the power, for the cause set forth in section 240 of the Code, to appoint or to empower others to appoint a Judge of the Superior Courts, it certainly has as much power to appoint, or empower others to appoint, in either of the cases just mentioned.

If it has the power in these cases, why not in any and all other cases? As a question of power, and this is such, where do you draw the line? When you depart from the Constitution, and admit the power of the Legislature to authorize the parties to appoint a Judge of the Superior Court in one case, why may it not authorize the President of the Senate, or Speaker of the House, to appoint in all cases?

But it may be claimed that the consent of the parties makes it legal. The consent of the parties may give the Judge power to render a judgment binding upon them; but consent of parties in the Court below cannot make a man Judge of the Superior Courts who is not such; nor can it confer jurisdiction in this Court, in a case where it is not given in the Constitution.

If the Legislature may give the parties the power to appoint a Judge of the Superior Courts, to try a particular case of a particular class, why may it not give them the power to appoint such Judge in any case of any other class? And if it may give the parties power to select a Judge, and they refuse, why may it not as it did at a late session authorize the Clerk of the Superior Courts to "appoint a member of the bar to act as Judge in all cases in which the Judge presiding is interested, as counsel, or otherwise, in the event that the attorneys do not or will not agree upon a member of the bar present to preside in such case." If the first is constitutional, why is not the last? and if the last is, where is the limit? When you admit the power of the Legislature to appoint a Judge of the Superior Court in a single case, not given them by the Constitution, do you not admit their power to enlarge their jurisdiction to an extent that may finally strip the Executive of the power which the Constitution has conferred upon him alone? The first misstep is usually the fatal one, and I am unwilling to take it.

But it is said that there must be some way of disposing of cases, where the Judges are interested or disqualified. Two remedies are always provided within the Constitutional limit. First it is made the duty of the Judge of the Circuit so disqualified to hold an adjourned term, and procure the services of another Judge to try the case, if in his power, on pain of impeachment. It may be replied, however, that the other Judge may refuse to hold the Court out of his Circuit. This is not a reasonable supposition.

It is his duty to do it, and the law presumes that every officer will faithfully discharge his official duties, till the contrary is made to appear. The Constitution says of a Judge of the Superior Courts: He may act in other Circuits, when authorized by law. And it is no strained construction, under well known rules, to construe *may* in this act, prescribing the duties of a public officer, to mean *shall*. As it is made the duty of the Judge who is disqualified, to procure the services of another Judge to try the cause, it is certainly the duty of that other Judge to do it. The law, in other words, makes it the duty of our Judges to do what it requires another Judge, under pain of impeachment, to procure him to do. If he could not show a good excuse, why might not he be impeached for refusing to do what the other will be impeached for failing to procure him to do; when they are officers of the same grade, owing these reciprocal duties to each other, and to the public.

But the act under consideration, gives another remedy, not by a legal appointment of a Judge of the Superior Courts for the particular occasion, but by constituting another Court—a special Court—for this very purpose. For it must be born in mind that I am not denying the legality of this Court. I only deny that it is the Superior Court, and I also deny that a writ of error lies from it to the Supreme Court. The Constitution declares that the judicial powers of this State shall be vested in a Supreme Court, Superior Courts, Courts of Ordinary, Justices of the Peace, commissioned Notaries Public, and *such other Courts* as have been or may be established by law.

Now, this is clearly one of these *other Courts* established by law for the trial of this particular class of cases.

This question is decided by this Court in the case of Taylor vs. Smith, 4 Georgia, 133, which arose under the act of 1801. That act was in these words: "In all cases brought in said Superior Courts, or either of them, when either of the Judges thereof shall be a party or interested therein, it shall be the duty of three or more of the Justices of the Inferior Court to preside on the trial of the same."

What substantial difference between that act and the one now under consideration. In both the case must be brought and pending in the Superior Court, and the Judge must be qualified to preside. In the one case, three or more Justices of the Inferior Court preside on the trial. In the other, an attorney selected by the parties under the authority of the act of the Legislature presides. In both cases those presiding have as a necessary consequences, all the functions of a Judge in that case. In one case it is so expressed. In the other the authority to preside in the case, without qualification, carries with it all the functions of a Judge for that case. Now let us see how this Court classed the Court held under the act of 1801, in the case where Judge Taylor was disqualified, and the three Justices of the Inferior Court came into the Superior Court and presided, just as the Attorney selected by the parties did in this case. Warner, Judge, delivering the unanimous opinion of the Court, says:

"The judicial powers of this State are vested by the Constitution in a Supreme Court for the correction of errors, a Superior Court, Inferior Courts, and Justice's Courts, and in such *other Courts* as the Legislature shall from time to time ordain and establish.

The act of 1801 *creates* a Court for the trial of causes in which a Judge of the Superior Court may be a party, or interested—*special jurisdiction* is conferred by the act on three or more of the Justices of the Inferior Court for the trial of certain specified causes. It was competent for the General Assembly, in our judgment, to *ordain* and *establish a tribunal* for the trial of causes in which a Judge of the Superior Court is a party or interested."

Here it is not pretended that the court held by the three Justices was the Superior Court of the county. It was, says this court, a *tribunal ordained* and *established* by the General Assembly, upon which *special jurisdiction* was conferred when it was *created* under the act of 1801.

It is true the Supreme Court entertained a writ of error in that case, just as we have done in several cases under this statute at this time, after announcing doubts as to our jurisdiction, because no objection was made to the jurisdiction. Indeed, the parties in the cases heard by us, requested that no such objection should be raised except in the case where but two Judges presided, and in that case, the bill of exceptions was signed by the Judge of the Superior Court. If the court in the case cited was one of those *other courts* provided for by the Constitution, and established by the Legislature, and was not the Superior Court; how can this be held to be the Superior Court of Fulton county?

But it may be objected that it could not be intended by the Legislature that a court be established with jurisdiction to try causes without a provision for the correction of its error by this court.

That objection does not lie against the Court which tried this case. In view of its location in the classification of Courts, made by the Constitution, it is very clear that it was to rank below the Superior Court. The Constitution gives the Judges of the Superior Courts, authority to issue, on their sanction, writs of *certiorari*, to correct errors in inferior judicatories.

Section 237 of the Code defines some of the powers of the Judge of the Superior Court, and, among other, reiterates that he may grant writs of *certiorari*. Section 238 then declares that the authority, granted in the preceding section, to each Judge in his own Circuit, may be exercised by any Judge of another Circuit, whenever the resident Judge is absent from the Circuit so that the business cannot be done as speedily as necessary, or is indisposed, or interested, or is laboring under any disqualification, or inability to serve, or in case the Circuit should be, from any cause, without a Judge.

Here, then, is a legal Court, inferior to the Superior Court, a tribunal created by the Legislature, with special jurisdiction, to try this very class of cases, and here is the power plainly given to any Judge of the Superior Courts of this State, to grant a writ of *certiorari*, to correct the errors, committed by this special tribunal, and the Constitution provides for a writ of error from the decision of the Judge of the Superior Courts to this Court, to correct his errors, upon the decision which he may make on the writ of certiorari.

In this manner the whole system harmonizes, and there is no encroachment by one department of the Government upon the power conferred by the Constitution upon another. This also harmonizes with the former decisions of this Court; while it affords two remedies for the enforcement of contracts or the redress of wrongs in the class of cases to which this belongs, which are not only plain and simple, but full and complete.

The defendant in error having raised the question of jurisdiction, and having objected to the hearing in this Court, it follows from the reasons already given, in my judgment, that this writ of error ought to be dismissed.

Ezzard & Hulsey for plaintiff in error.

Lochrane & Clark, by the Reporter, for defendant in error.

JOHN HANCOCK.—No man has probably been more overrated than John Hancock. He was rich, lived ostentatiously, and was very generous; but he was vain and unscrupulous. Almost every body with whom he traded was obliged to sue him. My father told me that one could seldom pass the Court House in Boston, during term time, without hearing the crier of the Court proclaim from the doorsteps: "His Excellency, John Hancock, come into Court and make answer to A. B., or you will be defaulted." He would present to a clergyman, for example, on election day, a suit of clothes, and the tailor would have to sue the Governor for payment—and so in numerous other instances. His widow, Madame Scott, who married Captain Scott, master of one of Governor Hancock's London packets, told me in my youth, that on one occasion the Governor invited the whole Senate of Massachusetts to breakfast without giving her any notice. She said, "We have no milk for the coffee of so many persons;" and he replied, "Send the servant out on the common." It was custom then for the inhabitants to send their cows to crop the grass on the public common. But Hancock was not the only man in public life who in those days dishonored his position. The late Judge William Jay informed me that while he was a boy, he heard Chancellor Livingston say to his father, "Jay, what a set of —— rascals there was in the old Congress."—*Lewis Tappan.*

USE OF LEMONS.—Hall's Journal of Health says: When persons are feverish and thirsty beyond what is natural, indicated in some case by a metallic taste in the mouth, especially after drinking water, or by a whitish appearance of the greater part of the tongue, one of the best "coolers," internal or external is to take a lemon, cut off the top, sprinkle over it some fine loaf sugar, work it downward into the lemon with a spoon, and then suck it slowly, squeezing the lemon and adding more sugar as the acidity increases from being brought up from the lower point.

Invalids with feverishness may take two or three lemons a day in this manner, with a most marked benefit manifested by a sense of coolness, comfort and invigoration. A lemon or two taken thus at tea time, as an entire substitute for the ordinary "support" of summer, would give many a man a comfortable night's sleep, and an awakening of rest and invigoration, with an appetite for breakfast, to which they are strangers who will have their cup of tea or supper "relish" and "cake" and berries or peaches and cream.

"FRESH AS A MAIDEN'S BLUSH," is the pure peachy complexion which follows the use of Hagan's Magnolia Balm. It is the True Secret of Beauty. Fashionable Ladies in Society understand this.

The Magnolia Balm changes the rustic Country Girl into a City Belle more rapidly than any other one thing.

Redness, Sunburn, Tan, Freckles, Blotches, and all effects of the Summer Sun, disappear where it is used, And a genial, cultivated, fresh expression is obtained which rivals the Bloom of Youth. Beauty is possible to all who will invest 75 cents at any respectable store, and insist on getting the Magnolia Balm.

Lyon's Katharion is the Best Dresser.

july21-deod&w1m

And oh, it is a wondrous milk,
It makes my hands so white,
I'll never be without, I hope,
I'll use it morn and night.

Its praises I will always sing;
Its worth I've learned to know;
This Milk of Violets is a perfect thing:
Its splendid, "Yes, by Jove."

SOLON SHINGLE.

Sold by all druggists and fancy dealers.

☞ Prentice says the proof that Grant's rule is to accept whatever presents are offered him would be perfect if there were any exception to it.

☞ Ruskin has a new book in press, which he calls "The Queen of the Air."

## *New Advertisements.*

### A Proclamation.

GEORGIA:

By Rufus B. Bullock, Governor of said State.

Whereas, official information has been received at this Department that an assault and battery, with intent to kill, was committed in the county of Twiggs, on the 15th day of March, 1869, upon the body of T. W. Buckett, by James W. Lockart, and that said Lockart, has fled from justice; I have thought proper, therefore, to issue this, my proclamation, hereby offering a reward of Five Hundred Dollars for the apprehension and delivery of the said Lockart, with proof sufficient to convict, to the Sheriff of said county and State.

And I do moreover charge and require all officers in this State, civil and military, to be vigilant in endeavoring to apprehend the said Lockart, in order that he may be brought to trial for the offense with which he stands charged.

Given under my hand and the great seal of the State, at the Capitol in Atlanta, this 19th day of July, in the year of our Lord, Eighteen Hundred and Sixty-Nine, and of the Independence of the United States of America, the Ninety-Fourth.

RUFUS B. BULLOCK, Governor.

By the Governor:

DAVID G. COTTING, Secretary of State.

DESCRIPTION.

Said Lockart is about 6 feet high, dark complexion, weighs about 150 or 160 pounds, walks very erect, and inclined to be squint-eyed.

july21-d3tw1t

[OFFICIAL.]

EXECUTIVE DEPARTMENT,
Atlanta, Ga., July 19, 1869.

Ordered, That Honorable Foster Blodgett, of the county of Richmond, be, and he is hereby appointed Treasurer of the Western and Atlantic Railroad, upon his giving bond and security in the sum of One Hundred Thousand Dollars, and taking and subscribing the necessary oath required by the laws of this State.

Given under my hand and the Seal of the Executive Department, at the Capitol, in Atlanta, the day and year first above written.

RUFUS B. BULLOCK, Governor.

By the Governor:

EUGENE DAVIS,
Secretary Executive Department.

july21-d3t&w1t

TRANSPORTATION OFFICE,
W. and A. Railroad, July 21, 1869.

THE "Southern Dental Association" will hold a Convention in this City, on the 28th inst. Delegates will be passed for one Fare over this Road.

E. B. WALKER,
Master Transportation.

july21-d1w

GEORGIA, Milton County.

ORDINARY'S OFFICE, JULY 17TH, 1869.

JOHN C. MCMAKIN has applied for Exemption of Personalty, and setting apart and valuation of Homestead, and I will pass upon the same at 10 o'clock, a. m., on the 29th day of July, 1869, at my office.

O. P. SKELTON, Ordinary.

july21-d1t&w3t—Printer's fee $2.

G. W. ADAIR, Auctioneer.

KIRKWOOD PROPERTY.

REMEMBER the sale of the Kirkwood Lots, of 10 to 22 acres each, on Friday the 23d inst., and that an extra Passenger Train, on the Georgia Railroad, will leave at 3¼ o'clock, to carry out the crowd, and will bring everybody back after the sale. Plats of the property, giving full description and terms, are at my office.

Be prompt and don't miss the excursion.

july21-d3t G. W. ADAIR.

SHOEMAKERS WANTED!

EIGHT or Ten good Shoemakers, on best pegged work. Steady employment will be given, and good wages paid. Address,

BRUMBY & WOODIS,
Athens, Ga.

July21 d3tw3t

MEAL, OATS, CORN.

A BEAUTIFUL lot of fine White Meal just received. Also 600 bushels Oats, and some Yellow Corn, for sale by A. K. SEAGO,

july21-d3t Corner Forsyth and Mitchell Sts

843 ACRES CHOICE

Bluegrass Land for Sale!

IT lies in Smith county, Tennessee, on the Cany Fork River, seven miles from Carthage, and twenty east of Lebanon, with turnpike roads to each. There is no better bluegrass or grain land in the State, and no place better watered. It may be purchased at private sale till the 1st September, in one or more tracts, by application to Robert L. Caruthers, or P. Anderson, at Lebanon, or Wm. A. Caruthers, at Hartsville, Tenn. Terms easy.

july20-d1m

HENRY SELTZER,

IMPORTER AND DEALER IN

China, Queen's, Glass, and Plated Ware,

Oil Lamps, House Furnishing Goods,

Orders by Mail Faithfully Executed with Promptness.

july1-3m

1869 TOBACCO WAREHOUSE. 1869

TOBACCO

COMMISSION MERCHANT

TOBACCO, CIGARS, AND LIQUORS!

I AM now receiving a large stock of Tobacco, (new stamps,) which cannot be excelled either in quality or price in any Southern city.

R. F. MADDOX,

NO. 18, ALABAMA STREET, ATLANTA, GA.

may16-d3m

WM. D. FAIN. JOHN N. FAIN. GEO. W. PARROTT. WM. J. TANNER.

FAIN & CO.,

(Successors to Fain's & Parrott.)

Wholesale Grocers and Commission Merchants,

*Agents Roswell Cotton Mills,*

Virginia Salt Works, Earnest's White Wheat Flour.

PEACHTREE STREET, ATLANTA, GA.

may23-d3m

1869 Jordan, Howard & Harralson, 1869

COMMISSION

MERCHANTS

WHITEHALL STREET, ATLANTA, GEORGIA.

TOBACCO, LIQUORS, CIGARS, &c., &c.

—OF—

All the Choice Brands and Qualities.

—AT—

LOWEST CASH PRICE.

jan7 dly

S. T. T. S. T. T.

SEVEN Top Turnip Seed, Ruta Baga Turnip Seed, Purple Top Turnip Seed, White Top Strapped-Leaved Turnip Seed, all for sale by MARK W. JOHNSON, Guano and Commission Merchant, Broad St.

Guano for Turnips, Etc.

THE public are notified that I have just received a fresh supply of Peruvian Guano, Dissolved Bones, Coe's Bone Superphosphate and Manipulated Guano, for Turnips, Grasses, etc., at my Guano Depot, Broad street.

MARK W. JOHNSON,
Guano and Commission Merchant,

july14 dly Broad street, Atlanta.

Hoganville High School.

FACULTY:

GEO. C. LOONEY,
Principal of all Departments.

F. S. LOFTIN, A. M.,
Ancient and Modern Languages.

J. H. COVIN,
Surveying, Civil Engineering, etc.

MRS. C. D. CRAWLEY,
Assistant in all Departments.

MRS. JOHN HOGAN,
Music—Vocal and Instrumental.

Fall term begins Monday, 9th of August, and continues four scholastic months. Tuition, in advance, per term, ranges from $12 to $25. Music, per term, $20. Board, paid monthly in advance, $12. Apply to Principal for circular, at Hogansville, Ga.

july14-d3m

TOBACCO;

—AT THE—

PIONEER FACTORY,

Forsyth Street,

MAY be found at all times, a complete assortment of Manufactured and Leaf Tobacco, for sale at low prices.

COUNTRY MERCHANTS

are especially requested to examine our stock before purchasing elsewhere.

July17-d3m HANKINS, MOTLEY & CO.

NOTICE TO STONE-MASONS.

IN accordance with the action of the City Council, sealed proposals will be received until 6 o'clock, P. M., Thursday, July 22d, for furnishing and laying about 8,000 lineal feet of curb stones, on Whitehall, Broad, Peachtree, and adjacent streets. Specifications can be seen at the office of the City Engineer. No bid will be entertained for less than 1,000 feet.

S. B. McCAMY,
Char'm Street Com.

July15-d7t

GROCERIES.

COFFEE, Refined Sugar, Brown Sugar, Molasses in Barrels, Florida Honey, Philadelphia White Syrup, very superior. Virginia Salt, Soap, Starch, Candles, Mason's Blacking, Yeast Powders, Soda, etc. Merchants, Hotels, and Families supplied at low rates.

A. K. SEAGO,
Grocer and Commission Merchant,

July18 d6t Cor. Forsyth and Mitchell Sts.

DRY HIDES!

2,000 LBS. for sale by A. K. SEAGO.

july18-d6t

G. W. ADAIR, Auctioneer.

Valuable Lots on Pryor and Formwalt Streets.

STEAM ENGINE, MACHINERY AND CABINET MAKING TOOLS.

ON Wednesday, 21st inst., at 5 o'clock, I will sell on the premises, on the east side of Pryor street, near Fair, Three Lots, each 50x200 feet, being a portion of Thompson's Hill, one of the finest building sites, in one of the best neighborhoods in Atlanta. Terms, half cash—remainder in six and twelve months, with interest.

IMMEDIATELY AFTER.

I will sell Three Lots on Formwalt Street, one having on it a two room cottage; another building for Cabinet Workshops, and a stream of water with 20 foot fall. Also a six horse power steam Engine, Shafting, Pulleys Cabinet Making Tools and Machinery, etc., etc. Terms for the lots, half cash—remainder in three and six months, with interest. For the Machinery Cash. See Plats and Posters at my Office.

july18-d3t G. W. ADAIR.

City and Suburban Property

20 Lots and Small Farms for sale on easy Terms. Apply to A. K. SEAGO,

July18-d6t Grocer and Com. Merchant.

DR. RICHAU'S

GOLDEN REMEDIES,

ASK for no other, take no other, and you will save time, health and money.

$1,000 REWARD for any case of disease in any stage which they fail to cure.

DR. RICHAU'S GOLDEN BALSAM No. 1 cures Ulcers, Ulcerated Sore Throat and Mouth, Sore Eyes, Cutaneous or Skin Eruptions, Copper Colored Blotches, Soreness of the Scalp, Scrofula, &c., is the greatest Renovator, Alterative and Blood Purifier known, removes all diseases from the system, and leaves the blood pure and healthy.

DR. RICHAU'S GOLDEN BALSAM No. 2 cures Mercurial Affections, Rheumatism in all its forms, whether from mercury or other causes; gives immediate relief in all cases. No dieting necessary. I have thousands of Certificates proving the miraculous cures effected by these Remedies. Price of either No. 1 or No. 2, $5.00 per bottle, or two bottles for $9.00.

DR. RICHAU'S GOLDEN ANTIDOTE a safe, speedy, pleasant and radical cure, for all Urinary Derangements, accompanied with full directions. PRICE $3.00 per bottle.

DR. RICHAU'S GOLDEN ELIXIR D'AMOUR, a radical cure for Nervous or General Debility, in old or young; imparting energy with wonderful effect. PRICE, $5.00 per bottle, or two bottles for $9.00.

On receipt of price these remedies will be shipped to any place. Prompt attention paid to all correspondents. None genuine without the name of "DR. RICHAU'S GOLDEN REMEDIES, D. B. RICHARDS, sole Proprietor," blown in glass of bottles. Address

DR. D. RICHARDS,
No. 228 Varick St., New York.

Office hours from 9 A. M. to 9 P. M. Circulars sent.

july4-dly

GREAT EXCITEMENT!

IN ATLANTA ON ACCOUNT OF THE

*Greatest Bargains!!*

Ever offered in the

SHOE OR BOOT TRADE!

THOSE WHO WISH TO BUY AT FACTORY prices have a chance now to buy Boots and Shoes in Atlanta, as low as they can purchase them in the Eastern markets. I am Agent for Shaw's Factory. The goods I offer are of

*The Best Quality!*

Every one is invited to call and see me at J. S. Reeves', under National Hotel.

Country Merchants!

are especially invited to call and examine my stock, and if they don't purchase it will be because they don't want anything.

may18-d3m ALBERT HOBART, JR.

J. J. MORRISON,

REAL ESTATE AGENT,

ATLANTA, GA.

I HAVE taken an office with Col. George S. Lester, State Commissioner of Land and Immigration, and have made arrangements by which the titles to all real estate sold by me will be examined and approved by him. He will also see that all conveyancing done through my office is in proper and legal form. Persons having real estate in the city or elsewhere for sale, would do well to place it in my hands, as this arrangement gives me unusual facilities for effecting a ready and profitable sale.

Office on Whitehall street, fronting the Railroad.

june9 dty J. J. MORRISON.

DISSOLUTION!

THE firm of HENRY WEST & CO., is this day dissolved by mutual consent—Maj. Henry West retiring. A. J. West is alone authorized to receive and receipt for the old firm, and he will settle all claims against the firm on presentation. A. J. West will continue the business in all its branches as heretofore. Very Respectfully,

HENRY WEST,
A. J. WEST.

Having met with satisfactory success in the prosecution of our business, and being desirous of relieving my mind from the attention of Merchandizing, and retiring to private life, and knowing the ability of my former partner, Mr. A. J. West, to conduct the business in every respect, with that credit and perseverance that has characterized it in the past, I have this day disposed of my interest in the business to him and my son, Henry West. With thanks for the liberal patronage received, I ask the same for the future business, with the assurance, that to deal honestly, and to give satisfaction, will ever be its motto.

Very Respectfully,

HENRY WEST.

We the undersigned have this day formed a Copartnership under the firm name and style of A. J. West & Co., and will continue the Wholesale Grocery, Provision and Commission business, in every particular, as carried on heretofore by Henry West & Co.

Atlanta, July 20th, 1869.

A. J. WEST,
H. A. WEST.

July20-d3t

FOR SALE.

A NO. 1 SIX POCKET

BILLIARD TABLE,

with fixtures complete, and all in good order. Apply to

WALLACE & FOWLER,
Real Estate Agents.

July17-d3t

## THE DAILY CONSTITUTION.

ATLANTA, GEORGIA::::::::JULY 21.

### Supreme Court—Evening Session.

Reported Expressly for The Constitution.

TUESDAY, July 20, 1869.

Argument was concluded in No. 6, Atlanta Circuit. Brown vs. Wright *et al.* Wm. Ezzard for plaintiff in error. Hill & Candler for defendant in error.

No. 7. J. [illegible] plaintiff in error, vs. Seaborn Crew[illegible], defendant in error, complaint from DeKalb, was next taken up. Hill & Candler for plaintiff in error. Wm. Ezzard for defendant in error.

Pending the opening argument of Mr. Candler, Court adjourned till 10 o'clock to-morrow.

Samuel Lumpkin, Esq., of Elbert, was admitted to the bar.

THANKS.—Our commercial editor returns his thanks to G. W. Jack, for delicious ice cream.

FULTON SUPERIOR COURT.—This Court adjourned yesterday evening. The motion docket was sounded. The quo warranto case was postponed until the fourth Monday in August.

SHOEMAKERS WANTED.—Messrs. Brumby & Woods, at Athens, want eight or ten shoemakers. See advertisement.

SAD OCCURRENCE.—The infant child of a lawyer of this city, swallowed some percussion caps yesterday, and but for the presence of mind of the nurse, would have soon died. This should be a lesson to careless parents about leaving such things in the reach of children.

ATLANTA HIGH SCHOOL.—We return our acknowledgments to A. C. Briscoe, F. Brantley, H. C. Glenn, M. W. Rabun and W. F. Williams, committee, for an invitation to be present at their rooms on Houston street, Friday evening, 23d. We hope to have the pleasure of availing ourselves of the privilege.

MCINTOSH HOUSE.—The McIntosh House, at Indian Springs, charge only $15 per week or $50 per month for board. Families lower in proportion to size of family. This is a first-class house, with fine appointments.

GAINES CHISOLM.—Yesterday evening, the attending physicians on Mr. Chisolm, Drs. W. F. Westmoreland and J. F. Alexander, reported Mr. Chisolm to be easier, and the chances in favor of his recovery exceedingly promising. He was stabbed in the throat with a stiletto. We forbear comments, for the present, as the matter will be brought up before the courts.

UNITED STATES DISTRICT COURT—*Honorable John Erskine, presiding.*—The United States District Court met as a Court in Bankruptcy, on yesterday. The session was not a long one. A question of interest was before the Court and argued to some extent by Messrs. Bigham, Downing and Bleckley. The main point involved was the validity of a sale under mortgage *fi. fa.* of land of Bankrupt, made by Sheriff, after filing of petition, but before adjudication of Bankruptcy. There was also a question as to sufficiency of notice given to the Sheriff. The whole case will come before the District Judge at Savannah.

Certificates of discharge in Bankruptcy were granted by the Court to Henry E. Lucas, of Clark county; Aaron Murdock, of Catoosa; Bass & Johnson, of Troup, and Joseph Schultz, of Whitfield.

IN TOWN.—Hon. Cincinnatus Peeples, of Forsyth, is in the city, stopping at Mrs. Overby's.

Hon. B. H. Hill, of Athens; Hon. B. H. Bigham, of LaGrange; Hon. H. Buchanan and J. V. Shannon, Esq., of Newnan; Hon. J. S. Boynton, of Griffin; M. A. Dehoney, Esq., of Savannah; H. D. Leitner, Esq., of Berzelia, and Col. M. H. Lewis, of St. Louis, were stopping at the United States Hotel yesterday.

As we passed up Alabama street, "we met by chance," as we imagined from the rotund appearance and portly physique, Speaker McWhorter, of the House. We thought, too, that he had gained in *en bon point* a "leetle," and was about to salute him, when we discovered that it was Col. W. P. Price, the Speaker *pro tem.*, who has been testing the merits of a spring on his place in Lumpkin county. He thinks the use of the mineral water will so increase his size, that at the next session of the Legislature, he will be entitled to draw the per diem for *filling two seats.*

MOBILE, July 19, 1869.

*Dear Local:* The prospects for crops were never better from Atlanta to this place. The farmers are all cheerful. If the caterpillar or some unforeseen disaster does not visit the cotton crop, there will be an abundant yield.

I saw a farmer yesterday, that had sold three hundred bales to be delivered in New York, one hundred in October at 29; one hundred in November at 28; and one hundred in December at 27 cents.

The rains have been general, excepting a few narrow belts of country now and then. Corn is made and good enough.

Things are quiet in this city. The fire at the Point burning up the hotel there, has disarranged the pleasure-seekers programme, as they have no fashionable place now to resort to. Though I learn, the fire was not so destructive as at first reported. The visitors saved all their baggage and most of the furniture of the hotel was saved. The weather is more pleasant here than it has been in Atlanta.

DON CÆSAR DE BAZAN.

A RICH CASE.—Yesterday Isaiah Harris (colored) was arraigned before B. D. Smith, N. P., charged with stealing some towels, tumblers, goblets, and wine from Thompson's Cafe. He plead not guilty, and was defended by Messrs. Thrasher and Tigner. He was found guilty, and sentenced to six months on the chain gang. The evidence disclosed the fact that he had been in the employ of Mr. Thompson, and last week and at intervals had appropriated three bottles of claret and three bottles of champagne, besides other articles, to his own use. A search warrant being issued, and the room of Harris searched by Policemen Queen and Carson, two bottles of champagne, the tumblers, goblets, and towels were found under his bed. The officers proceeded to Broad street, where a fair for some colored church was going on, and the three bottles of claret found. The waiters at the table, who were selling the claret at 10 cents a glass, were arrested. They stated that they received the wine from Harris to sell one half for the other. They were discharged upon payment of costs. Judge Smith read Harris a good lecture, and told him not to "look upon the wine" with intent to steal, for, in such cases, as in this instance, it was truly "a mocker."

THE TURNER CASE.—The Augusta Chronicle and Sentinel, of yesterday, notices the fact that E. B. Purcell, of Augusta, had received the following telegram:

MACON, July 19.—*To Ed. Purcell, Police Officer:* Come here on this afternoon's train to testify before the United States Commissioner's Court about the confession of M. Harris. Answer. C. C. NEIL,
U. S. Treasury Dept.

ATLANTA, July 19.—*To J. A. Christian, Chief of Police:* Send Ed. Purcell to Macon to-night. Fail not.

JNO. MILLEDGE, U. S. Dist. Attorney.

The Chronicle says: We have, no doubt, that certain Radicals of this city are really implicated in the affair, and that, if the United States authorities do their duty, an exposure will soon be made which will prove conclusively, that while Turner is guilty of passing counterfeit money, he has only been the tool of more cunning and unscrupulous white men, leaders in the Radical ranks, who have taken advantage of the negro's ignorance, to make him take the place of danger, while they, more guilty, remained in the back-ground and reaped the profits of the nefarious traffic.

The Columbus Sun says: The rumor prevails, and is very generally credited, that Bullock and the entire party, who went on to Washington to remand Georgia to military rule, are accomplices of Turner.

## Local and Business Notices.

NOTICE.—Col. T. M. Acton, is the duly authorized traveling Agent of THE CONSTITUTION, and we commend him to the attention of our friends wherever he may go in behalf of our interest.

AUCTION SALE.—The large auction sale of Capt. Barrett, yesterday evening, was well attended, and the bidding quite spirited. Capt. Barrett is making quite a reputation.

REAL ESTATE AND MACHINERY AT AUCTION.—To-day Col. G. W. Adair will sell six lots on Pryor and Formwalt streets, near Dr. Thompson's. Also a steam engine, machinery and tools.

☞ Olive Logan goes into the water at Long Branch naked, because she dislikes to see women partially clad.

DRY GOODS! DRY GOODS!—The firm of W. F. Peck & Co., will be dissolved on the 1st of August. After that time the business will be continued under the style of PECK DE SAULLES & CO. In view of the above fact, we would offer until the first of August, at cost for cash, our stock, consisting in part of the following:

Black and Colored Silks,
Silk and Worsted Grenadines,
Japanese Cloths,
Swiss, Mozambiques,
Muslins, Lawns, Cambrics, Irish Linens,
Table, Damask Napkins, Towels,
Pants Goods, Ticking, Ginghams,
Laces, Embroideries, Trimmings,
Corsets, Hosiery, Gloves, Notions, etc.

W. F. PECK & Co.,
Opposite National Hotel.

july20-d1w

WE still have a large assortment of Summer Dress Goods, Organdies, Muslin, Linen Lawn, Striped Cambric, and Percal Grenadines, Lenos, White goods of every description, Notions and Fancy articles, which we are determined *to sell.*

P. H. SNOOK & Co.,
july 18d3t. Peachtree Street.

TO CONTRACTORS.—If you want James River Hydraulic Cement, call on,
CHAPMAN RUCKER & Co.
july15d1m

THE FICKEN HOUSE.—Mr. and Mrs. Archer still preside over the Ficken House on Peachtree street. Fare good. Terms moderate. Close to business. july20-1m

KEEP it before the people—circulate it—tell your friends—and tell them to *tell their neighbors* that the place to buy *Good Furniture*, at REASONABLE PRICES, is at
P. H. SNOOK & Co.'s,
july 18-d3t. Decatur Street.

FINEST MELONS IN THE WORLD.—Richmond and Burke county melons. Six hundred sold Saturday.
july20-dtf PEASE AND HIS WIFE.

FINE Damask Lounges, Scroll or Turned Legs, best of Upholstering on Steel Springs for twelve dollars and fifty cents at
P. H. SNOOK & Co.'s,
july18d3t Decatur street.

$25.00 WORTH OF MUSIC is often suffered to be destroyed for want of proper care, when two or three dollars expended for binding would not only save it, but make a handsome volume. Send it at once to W. R. HANLEITER, Book-Binder and Blank Book Manufacturer, Granite Block.
june29-dtf

WE are still offering those Walnut Chamber Suits, nine pieces, for fifty dollars.
P. H. SNOOK & Co.,
july18d3t Decatur street.

SOMETHING GOOD.—I am now running the "City Mills" from new wheat, and am prepared to fill orders for all grades of flour, including the "Pride of Dixie," from fancy white wheat, at the very lowest prices. J. E. BUTLER.
july9-d2w

CANE Seat and Upholstered Chairs of every style and description, at Cincinnati, New York or Boston retail prices, without adding freight. Chamber and Parlor Furniture at prices that defy competition, and in endless variety at
P. H. SNOOK & Co.'s,
july18d3t Decatur street.

IMPORTANT DISCOVERY.—Galileo invented the telescope; Columbus discovered a new world, and to Professor Morse is due the credit of teaching the lightning how to talk, but it was reserved to Dr. J. Bradfield to penetrate the mystic depths of science, and drag therefrom the wonder of our century. The victory has been won, and woman is free.

The sale of Dr. J. Bradfield's Female Regulator is unprecedented in the history of popular remedies, and thousands of certificates are coming in from grateful women, throughout the Union, attesting its powers and applauding its untold benefits to their sex. dtf

SOLID Walnut Cribs for children, with handsome turned legs, and teasters for five dollars at
P. H. SNOOK & Co.'s,
july18d3t Decatur street.

☞ The rapidity with which Plantation Bitters have become a household necessity throughout the civilized nations, is without a parallel in the history of the world. Over five million bottles were sold in twelve months, and the demand is daily increasing. Rich and poor, young and old, ladies, physicians and clergymen, find that it revives drooping spirits, lends strength to the system, vigor to the mind, and is exhausted nature's great restorer. It is compounded of the choicest roots and herbs, the celebrated Calisaya or Peruvian Bark, etc., all preserved in pure St. Croix Rum. It is sold by all respectable dealers in every town, parish, village and hamlet through North and South America, Europe, and all the Islands of the Ocean.

MAGNOLIA WATER.—Superior to the best imported Cologne, and sold at half the price. july15-deod1w&w1t

## *Special Notices.*

☞ R. D. R. USED IN LIEU OF LAUdanum and paregoric.
Diarrhœa of long standing cured with R. D. R.
R. D. R. for all children while teething.
Acute diarrhœa checked at once with R. D. R.
For sale by REDWINE & FOX.
july1-d&w1m

☞ RED DIARRHŒA REMEDY FOR children.
R. D. R. cools, quiets and checks the bowels.
R. D. R. cures nausea and vomiting.
For diarrhœa, nothing equals R. D. D.
For sale by REDWINE & FOX.
july1-d&w1m

☞ FOR CHOLERA AND CHOLERA morbus use R. D. R.
No mother should fail to procure R. D. R.
Where R. D. R. is known, nothing else is used.
Crying babies love R. D. R.
For sale by REDWINE & FOX.
july1-d&w1m

☞ ENGLISH FEMALE BITTERS will cure your wife.
E. F. B. never fails to give entire satisfaction.
A certain uterine tonic, E. F. B.
E. F. B. cures all forms of female derangements. For sale by
july1-d&w1m REDWINE & FOX.

☞ DISEASES PECULIAR TO FEmales cured with E. F. B.
E. F. B. cures suppressions and irregular actions.
The "turn of life" made pleasant with E. F. B.
E. F. B. is the standard female regulator.
For sale by REDWINE & FOX.
july1-d&w1m

☞ DROMGOOLE & CO.'S BUCHU sells at one dollar.
Dromgoole & Co.'s Buchu pleases everybody.
For urinary diseases, use Dromgoole & Co.'s Buchu.
Dromgoole & Co.'s Buchu cures gravel and gleet. For sale by
july1-d&w1m REDWINE & FOX.

## *Latest Market Reports.*

OFFICE OF THE DAILY CONSTITUTION,
TUESDAY EVENING, July 20, 1869.

MONETARY AND COMMERCIAL.

**New York Market.**

FRIDAY, July 16—6 P. M.—There was an uneasy, yet undefined feeling pervading the street to-day, and the markets were generally heavy and sluggish.

The action of the Grand Jury and the arrest of many prominent bankers and brokers on the charge of usury, added to the drooping tendency of the market, although ordinarily such a guarantee against stringent money would have led to a "bull" movement.

Foreign exchange was firm at the rates previously quoted, with a moderate amount of business for to-morrow's steamer. Commercial paper was in better request and rates ranged from nine to twelve per cent., with the majority of sales at ten and eleven.

The following were the closing street prices for the leading Southern bonds: Tennessee, ex-coupons 62¼a62⅜; do., new, 55¾a56; Virginias ex-coupon, 57½a58; do., new, 61¼; Georgia sixes, 83a84; do., sevens, 90a½92½; North Carolina, ex-coupon, 56½a57; do., new 45½; Missouri sixes, 88; do., Hannibal and St. Joseph, 90a91¼; Louisiana sixes, 68; do., levee, sixes, 65a66; do. do eights 82a86; Alabama eights, 92½a94; South Carolina sixes, old, 68a69; do., new, 65a66.—*N. Y. Herald.*

**Atlanta Financial Market.**

Exchange on New York buying at par, selling ¼ premium. Gold, buying 1 34, selling, 1 36; Silver, buying, 1 25, selling, 1 30; Gold Dust, buying 1 10, selling, 1 15; Bullion, buying 1 25, selling, 1 30. No change in quotations of stocks and bonds.

**Our Market.**

The warehouses have not had a bale of cotton in them for several weeks, hence we report no transactions. The receipts of corn to-day were only one hundred sacks, which did not affect the market in the least. The receipts of wheat is light. The bacon market continues firm. Advices from the West report stocks very short. There was a slight improvement in trade to-day.

**Grain Market.**

Corn 1 35a1 40. Demand still continues very active, and stock extremely light. The stock of wheat is light, and a good article will command 1 40a1 50; a choice article will bring higher figures.

**Bacon Market.**

The receipts of bacon to-day were light. Demand good at yesterday's quotations Clear sides firm at 20; clear rib sides, 19½a19¾; shoulders 16; plain hams, 18½a19; canvased hams, 22½. Lard, tierces 21½; kegs 22½.

**Grocery Market.**

Corn meal scarce and in arrive demand, at 1 40a1 45; Rice, 9a9½c, tierces. Soap, 7a9c. Candles, adamantine, 17½a18c; Tallow 12a15c. A, Sugar, 17c; Extra C, 16a16½; Yellow, C, 16. Rio Coffee, 22a25½.

**Cow Feed.**

Peas 1 25; oil meal, 5 00 per bbl, 200 lbs; bran, 1 00 per 100 lbs; prime clover hay, 1 75 per 100 lbs.

**Country Produce.**

The rains in the past three days have inspirited our citizens with the hope that our country friends would bring in fuller supplies of country produce. A good article of green corn will readily command 40 to 50 cents per dozen. Vegetables are in demand. Butter, 35 to 40 cents, and very scarce; eggs, 10 to 12½c per dozen; chickens 20 to 25c.

**Flour Market.**

No change in the market, and we quote: Atlanta Mills, (new) fancy, 10 00 per bbl; Extra family, 9 00; Family, 8 00; Fulton, XXXX, 7 50; Superfine, 7 00; Georgia, XXXX, 6 00; Ship Stuff 1 25 per 100 pounds; Bran, 1 00 per 100 pounds.

**Dry Goods Market.**

Allens, 12½; Sprague, 12½; Pacific 12½; Lancaster, 12; Wamsutta, 9½; Amoskeag, 12½.

**Tobacco Market.**

Full stocks and demand active at the following quotations: Low Grades, 50a60; Medium, 55a65; Choice, 1 10a1 25.

**Liquor Market.**

Full stock and fair demand. Rectified Whisky 1 00a1 25; Rye and Bourbon, 1 25a5 00.

**Factory Goods.**

Shirtings, ¾, 11½c; ⅞, 13½a14; 4-4, 15a15½c; Drills, ⅞, 16a16½; Montour Osnaburs, 21; Troup, 22½; Yarns, 2 00a2 10.

**Lime and Cement.**

Our market has become a large one in these articles—indeed, a common center. Cherokee lime, 60c per bushel; Chewackla, 55c. Hydraulic cement, 5 00 per barrel. Plaster of Paris, 6 00 per barrel.

**Leather Market.**

White oak sole, 40a50; Hemlock, good, 31a33; damaged, 25a30; French calf skins, 36 00a57 00 per doz; American calf skins, 25 00a45 00; Harness leather, 45a48c; upper leather, 60a65c; lining skins, (sheep), 4 50a9 00 per doz.

**Hardware Market.**

Swedes iron, 8a9; horse shoe, 7a8; round and square, 5a10; nail rod, 11a12½; band, 7a8; nails, 4 to 60s, 6 00.

**Fruit-Tree Market.**

Apple, 2 years old, 20 00 per 100; 1 year old, 14 00 per 100; 135 00 per M. Peach, 1 year old, 20c each; 17 00 per 100; 150 00 per M; Pear, Plum, Cherry, 2 years old, 50 cents each; 1 year old, 40c each.

**Turnip Seed.**

All varieties 75c per pound wholesale; retail 1 00.

**Telegraphic Markets.**

NEW YORK, July 20.—Cotton dull and declining—middlings 34a34½; sales 200 bales. Flour dull and heavy at 5a10c lower—superfine State 5 10a6 80. Wheat 1a2c higher; white Michigan 1 65. Corn 1 cent better; mixed western 93a97; white 95a98; yellow 1 00. Mess pork firmer at 32 50. Lard easier; kettle 19¾a20⅛. Rice firm. Carolinas 8¼a9¼. Sugar firm. Naval stores quiet. Freights firm.

Governments steady. 1862s, 23⅜. Southerns dull. Money steady at 7. Sterling firmer at 10. Gold quiet 1 35¼. Stocks dull and irregular.

BALTIMORE, July 20.—Cotton dull at 32½a34. Flour dull and light demand. Wheat steady and inactive—red 1 55a1 70. Corn higher at 1 10a1 12; yellow 1 02. Oats dull at 70a75. Mess pork quiet at 34 00. Bacon firm; shoulders 15½. Lard quiet at 19a20. Whisky extremely scarce and unchanged.

LOUISVILLE, July 20.—Whisky at 1 00. Provisions very firm. Mess pork 33 00. Bacon—clear rib sides 18a18⅛. Lard 19a19½. Flour, superfine, 4 25.

ST. LOUIS, July 20.—Flour, superfine 5 25a5 50. Whisky 1 05. Provisions firm and unchanged. Lard 18½a18¾.

CINCINNATI, July 20.—Whisky 1 00. Provisions quiet and firm. Pork 33 00. Bacon, shoulders 14¼; clear sides 18½. Lard 19½.

NEW ORLEANS, July 20.—Cotton—middlings 32¼; sales 528 bales; receipts 19 bales; exports none. Gold 1 35¾. Sterling 50¼. New York Sight Exchange ⅛ premium. Flour—superfine 6 00; double extra 6 50; treble extra 6 75. Corn—white 1 20. Oats 78. Bran 1 05. Hay—prime 27 00. Mess pork 34 50. Bacon, 15a18½a19. Lard—tierce 19½a20¼; keg, 1c higher. Sugar—common 10a11; prime 13¾. Molasses—none offering. Whisky 1 12a1 15. Coffee 14½a15¼.

MOBILE, July 20.—Cotton, sales 100 bales; middlings 30; receipts 23.

AUGUSTA, July 20.—Cotton market unchanged and very little doing—holders are firm, on account of small stock; sales 40 bales; receipts 5 bales.

WILMINGTON, July 20.—Spirits turpentine steady. 38½. Rosin quiet at 1 65a3 75. Crude turpentine unchanged. Tar quiet.

## BY TELEGRAPH.

*ASSOCIATED PRESS DISPATCHES.*

### DISTRICT COLUMBIA.

WASHINGTON, July 20.—Judge Jeffords and Col. Moorman, of Mississippi, visited Judge Dent to-day and found him heartily enlisted in the cause of the conservative Republican party. Judge Dent expresses his determination to visit the State and canvass it for the party, whether nominated for Governor or not.

Supt. Z. M. Shirley visited Judge J. S. Black, who was recently hurt in the railroad accident at Louisville. Judge Black is at his home in York, Pa., and improving rapidly.

Eight illicit distilleries were seized in Wake county, N. C., and about 20 are still running. The whisky is consumed in the neighborhood of the distilleries.

Revenue $250,000

Commander Wm. P. Buckner is dead.

The Superintendents at the various recruiting stations, have been ordered to ship recruits westward immediately.

The necessary arrangements being concluded, Fish's permission has been obtained and the French cable is expected to reach Massachusetts coast by Friday.

The jury, half white and half black, acquitted the negress Minnie Gales, who killed a white man.

There are only three fever cases at quarantine hospital, New York harbor.

### NEW YORK.

NEW YORK, July 20.—An evening paper has the following: "A squad of men from the Brooklyn Navy Yard with Marshal Barlow at the head, last night at midnight surrounded a large house three miles back of Hoboken and captured forty-eight Cuban filibusters there quartered. Several escaped, including Col. Ryan. Several of the prisoners were hurt before they were captured. All of them were taken to Fort Lafayette.

A telegram has been sent to President Grant and also to the Spanish Minister, announcing that this is supposed to be the end of Cuban operations in this vicinity.

The filibusters now confined at Fort Lafayette, will probably be discharged upon giving assurances to abstain from future violations of the neutrality laws.

In the case of John O'Mahony against August Belmont and others, for $20,000 in gold belonging to the Fenian organization, the Court directed its payment, and Thos. Barr was appointed receiver.

Two other bankers pleaded guilty to usury to-day.

Details of the destruction of the Blue Jacket, a British vessel from New Zealand for England, which was burned at sea in March last, show eight out of sixty-nine persons saved.

### ILLINOIS.

QUINCY, July 20.—Late rains damaged Hannibal and St. Joseph Railroad, between Hannibal and Palmyra. Trains have ceased running between those places. Between this place and Palmyra, a large part of the country is inundated, and trains run with great difficulty. Toledo, Wabash and Western Railroad is much damaged. No trains left here this morning, and no trains have arrived from Friday night to Saturday night. The water is over 30 feet deep. Near Augusta, on Saturday night, a passenger train narrowly escaped running into a break where the water passed through like a river. A large quantity of wheat in stack, was carried away by high creeks in Adams county. South Hannibal inundated. Over sixty thousand feet of lumber washed away.

### GEORGIA.

MACON, July 20.—The evidence in the Turner case, to-day, voluminous and conflicting.

Marian Harris is still asserting his innocence. She says she got the counterfeits found in her possession, from a colored attache of the Treasury Department, named Schuman.

The Court reserved its decision until to-morrow at 10 o'clock, A. M.

SAVANNAH, July 20.—Several bolls of the new crop of cotton, have been received here from Middle Georgia and Florida.

AUGUSTA, July 20.—Light showers to-day, but the crops are suffering very much for want of rain.

### Marine News.

CHARLESTON, July 20.—Arrived—steamer Champion, from New York.

WILMINGTON, July 20.—Sailed—W. P. Clyde, for New York. Weather cloudy, and wind S. W. Thermometer 86.

SAVANNAH, July 30.—Arrived—Rapidan, from New York.

TURNER.—The Macon Journal says that it believes Turner would have been bound over on the testimony now before the Court. It adds:

But Turner is not yet out of the toils. At the termination of this examination, no matter how it may result, it is said that he will receive another visit from U. S. Deputy Marshal Neal, who has another distinct charge to bring up, and one more difficult perhaps to evade than the present.

Rumor says that the trial of to-day will develop a new series of facts and bring several important officials into a disagreeable notoriety.

The rumor that President Grant had telegraphed to quash proceedings, on account of the damage that might be done the Republican party, is without foundation.

☞ Boston wealth and fashion flaunt and flutter in approved style at Swampscott and Nahant. The beauty of the "Hub" is also well represented.


## LOST.

**A Black Spotted Canary Bird.**

THE finder will receive five dollars for returning it to
A. R. EDDY, Chief Q. M.
july17-d3t

## Bowdon Collegiate Institute,

**Bowdon, Carroll County, Ga.**

THE Fall Term will open on Thursday, August 19, 1869, and continue four months. Tuition, and incidental fee, in advance, $22.00. Board, including fuel, washing, and lights, can be had at $12 to $15 per month, payable monthly, and even at lower rates by going a little way into the country. Students, who mess together, find that their expenses do not exceed $6.00 per month.

**Bowdon is Famous for its Good Health,**

pure atmosphere, excellent water, and freedom from inducements to extravagance and dissipation.

The course of instruction in Languages, Mathematics, Book-keeping, Engineering, etc., is thorough and practical.

Bowdon is easily reached by stage from Newnan, Ga., on the Atlanta and West Point Railroad, on Monday, Wednesday, and Friday of each week.

For any other information, or Catalogues, address
MAJ. JNO. M. RICHARDSON, Prest.,
Or Rev. F. H. M. Henderson, Sec'y B. T.
july15-d6t&w4t

## J. N. ROBSON, COMMISSION MERCHANT,

*Nos. 1 and 2 Atlantic Wharf,*

**CHARLESTON, S. C.**

HAVING ample means for advances, a business experience of twenty years, and confining himself strictly to a Commission Business, without operating on his own account, respectfully solicits consignments of Cotton, Flour, Corn, Wheat, etc. Shippers of Produce to him may at their option have their consignments sold either in Charleston or New York, thus having the advantage of two markets, without extra commissions.

REFERENCES:
Bishop W. M. Wightman, S. C.; Rev. T. O. Summers, D. D., Tenn.; Col. Wm Johnson, Charlotte, N. C.; Hon. John P. King, Augusta, Ga.; Messrs. Williams, Birnie & Co., New York; Messrs. G. W. Williams & Co., Charleston, S. C.
july15-d3m

## L. H. BRADFIELD'S COLUMN.

# DR. JOHN BULL'S Great Remedies.

**DR. JOHN BULL,**

Manufacturer and Vender of the Celebrated

## Smith's Tonic Syrup,

FOR THE CURE OF

AGUE AND FEVER,

OR

*Chills and Fever.*

The proprietor of this celebrated medicine justly claims for it a superiority over all remedies ever offered to the public for the safe, certain, speedy and permanent cure of Ague and Fever, or Chills and Fever, whether of short or long standing. He refers to the entire Western and Southwestern country to bear him testimony to the truth of the assertion, that in no case whatever will it fail to cure, if the directions are strictly followed and carried out. In a great many cases a single dose has been sufficient for a cure, and whole families have been cured by a single bottle, with a perfect restoration of the general health. It is, however, prudent, and in every case more certain to cure, if its use is continued in smaller doses for a week or two after the disease has been checked, more especially in difficult and long-standing cases. Usually, this medicine will not require any aid to keep the bowels in good order; should the patient, however, require a cathartic medicine, after having taken three or four doses of the Tonic, a single dose of BULL'S VEGETABLE FAMILY PILLS will be sufficient.

Dr. JOHN BULL'S Principal Office:
No. 40 Fifth Cross Street,
Louisville, Kentucky

## Bull's Worm Destroyer.

To my United States and World-wide Readers.

I have received many testimonials from professional and medical men, as my almanacs and various publications have shown, all of which are genuine. The following letter from a highly educated and popular physician in Georgia, is certainly one of the most sensible communications I have ever received. Dr. Clement knows exactly what he speaks of, and his testimony deserves to be written in letters of gold. Hear what the Doctor says of BULL'S WORM DESTROYER:

VILLANOW, Walker Co., Ga., June 29, 1866.

DR. JOHN BULL—Dear Sir: I have recently given your "Worm Destroyer" several trials, and find it wonderfully efficacious. It has not failed in a single instance to have the wished for effect. I am doing a pretty large country practice, and have daily use for some article of the kind. I am free to confess that I know of no remedy recommended by the ablest authors that is so certain and speedy in its effects. On the contrary, they are uncertain in the extreme. My object in writing you is to find out upon what terms I can get the medicine direct from you. If I can get it upon easy terms, I shall use a great deal of it. I am aware that the use of such articles is contrary to the teachings and practice of a great majority of the regular line M. D.'s, but I see no just cause or good sense in discarding a remedy which we know to be efficient, simply because we may be ignorant of its combination. For my part, I shall make it a rule to use all and any means to alleviate suffering humanity which I may be able to command—not hesitating because some one more ingenious than myself may have learned its effects first, and secured the sole right to secure that knowledge. However, I am by no means an advocate or supporter of the thousands of worthless nostrums that flood the country, that purport to cure all manner of disease to which human flesh is heir. Please reply soon, and inform me of your best terms. I am, sir, most respectfully.
JULIUS P. CLEMENT M. D.

## Bull's Sarsaparilla

**A Good Reason for the Captain's Faith.**

READ THE CAPTAIN'S LETTER AND THE LETTER FROM HIS MOTHER.

BENTON BARRACK'S, Mo., April 30 1866.

DR. JOHN BULL—Dear Sir: Knowing the efficiency of your Sarsaparrilla, and the healing and beneficial qualities it possesses, I send you the following statement of my case.

I was wounded two years ago—was taken prisoner and confined for sixteen months. Being moved so often, my wounds have not healed yet. I have not set up a moment since I was wounded. I am shot through the hips. My general health is impaired, and I need something to assist nature. I have more faith in your Sarsaparilla than in anything else. I wish that that is genuine. Please express me half a dozen bottles, and oblige.
Capt. C. P. JOHNSON,
St. Louis, Mo.

P. S.—The following was written April 30, 1865, by Mrs. Jennie Johnson, mother of Captain Johnson:

DR. BULL—Dear Sir: My husband, Dr. C. S Johnson, was a skillful surgeon and physician in Central New York, where he died, leaving the above C. P. Johnson to my care. At thirteen years of age he had a chronic diarrhea and scrofula, for which I gave him your Sarsaparilla. IT CURED HIM. I have for ten years recommended it to many in New York, Ohio and Iowa, for scrofula, fever scores and general debility. Perfect success has attended it. The cures effected in some cases of scrofula and fever sores were almost miraculous. I am very anxious for my son to again have recourse to your Sarsaparilla. He is fearful of getting a spurious article, hence his writing to you for it. His wounds were terrible, but I believe he will recover.
Respectfully, JENNIE JOHNSON

## BULL'S CEDRON BITTERS

AUTHENTIC DOCUMENTS.

*ARKANSAS HEARD FROM.*

**Testimony of Medical Men**

STONEY POINT, White Co., Ark., May 23, 1866.

DR. JOHN BULL—Dear Sir: Last February I was in Louisville purchasing drugs; and I got some of your Sarsaparilla and Cedron Bitters.

My son-in-law, who was with me in the store, has been down with rheumatism for some time, commenced on the Bitters, and soon found his general health improved.

Dr. Gist, who has been in bad health, tried them, and he also improved.

Dr. Coffee, who has been in bad health for several years—stomach and liver affected—he improved very much by the use of your Bitters. Indeed, the Cedron Bitters has given you great popularity in this settlement. I think I could sell a great quantity of your medicines this fall, especially of your Cedron Bitters and Sarsaparilla. Ship me via Memphis, care Rickett & Neely.
Respectfully, C. B. WALKER

All the above remedies for sale by

## L. H. BRADFIELD, DRUGGIST,

WHITEHALL STREET ATLANTA, GEORGIA
feb14-deodly

# CONFECTIONER!

# F. M. JACK.

*(Successor to Jack & Davis.)*

MANUFACTURER OF

# *CANDIES,*

WHOLESALE PRICE 20 CENTS Per POUND.

# *Crackers,*

WHOLESALE PRICE 8 CENTS Per POUND

Corner Whitehall and Alabama Streets, Atlanta, Ga.
june24-dly

## THE CONTINENTAL LIFE INSURANCE COMPANY,

JUSTUS LAWRENCE, President,

J. P. ROGERS, Secretary.

OF NEW YORK

THOMAS THOMPSON & CO., Managers Southern Branch.

OFFICES:—No. 28 St. Francis Street, Mobile, Ala.; No. 14 Carondelet Street, New Orleans; CORNER MARIETTA AND BROAD STREETS, ATLANTA, GA.

**Policies Issued to May 10, 1869, 14,022; Amount Insured, $38,604,130; Paying an Annual Premium of $3,229,037 16: Assets Over, $3,000,000; Dividends Declared Jan. 13, 1869, 40 Per Cent.**

THIS COMPANY ISSUES ALL KINDS OF

### Life, Endowment, Joint Life and Term Policies, Annuities, Etc.,

And embraces the following liberal features: All policies non-forfeitable and incontestable; thirty days' grace allowed in payment of premiums; one-third of the premium may remain unpaid as a LOAN; no notes required. The Continental will, when desired, issue WAR PERMITS, without extra charge or deduction from policy in case of loss

### *No Restriction on Travel or Residence!*

Each policy-holder has a voice in the elections; Profits of the Company annually divided among Policy-holders.

The popularity of this Company in the South is shown in the fact of their having placed over SIX HUNDRED POLICIES on their books, through the Southern Branch, in the short time of six months, covering an insurance of over $2,250,000.

THOMAS THOMPSON & CO., Managers Southern Branch,
Office—Corner Marietta and Broad Streets, Atlanta, Ga.

DR. G. G. CRAWFORD, Medical Examiner.
june2-d3m

## HUNNICUTT & BELLINGRATH,

DEALERS IN

## COOKING AND HEATING STOVES!

HOLLOW-WARE AND HOUSE FURNISHING GOODS,

TIN, SHEET IRON, COPPER AND JAPANED WARE, STEAM FITTINGS, STEAM PIPE, PUMPS, RUBBER HOSE, HYDRAULIC RAMS, PLUMBERS' GOODS, WASH BASINS, WATER CLOSETS, PLUGS, COUPLINGS, ETC., GAS PIPE, AND FIXTURES, SHEET IRON, COPPER, TIN-PLATE, & TINNER'S FINDINGS,

Most important of all, we have the exclusive sale of the Celebrated

### *MONUMENTAL COOK STOVE!*

And confidently recommend it as one of the best Cook Stoves ever offered in this market. Be sure and examine it before purchasing.

HUNNICUTT & BELLINGRATH,
june1-d3m Fronting Railroad, and opposite National Hotel, Atlanta, Ga.

## EXCITING, PROMPT AND SUCCESSFUL REVOLUTION IN THE

# Boot and Shoe Business!

—BY—

## M. O. MARKHAM,

Successor to HENRY BANKS, at the well known stand

EMPIRE BLOCK, WHITEHALL STREET,
*ATLANTA, GEORGIA.*

HAVING purchased the entire stock of Mr. BANKS (except such goods as did not come up to the highest standard for excellence) consisting of BOOTS, SHOES, LEATHER, SHOE FINDINGS, &c., &c., to which there is being added an immense supply of NEW MATERIAL, in quality the best and quantity without limit, fresh from the most celebrated manufactories in the land I, am fully prepared to offer superior inducements to buyers everywhere, as well as to the trade.

I call urgently upon everybody to come and examine my splendid stock. If it is possible to please, I can do it.
apr27-d3m M. O. MARKHAM.

## ST. LOUIS LEAD AND OIL COMPANY,

MANUFACTURERS OF

## STRICTLY PURE WHITE LEAD!

*The Strictly Pure WHITE LEAD Manufactured by this Company is not excelled in Whiteness or Fineness by any in the World*

CORRODERS AND GRINDERS OF **Strictly Pure *White Lead,*** AND ZINC PAINTS, DRY WHITE LEAD AND RED LEAD.

Linseed, Castor, and Cotton Seed Oils.

W. H. PULSIFER, President,
J. E. JACOBS, Secretary.
Office and Factory: Cor. Cass and Second Streets, St. Louis.

Sold, wholesale and retail, by
REDWINE & FOX,
Druggists, Atlanta, Georgia.
april20-d6m

## NEW BOOT and SHOE SHOP

**By J. D. PARISH.**

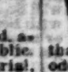

OPPOSITE Dodd's Corner, Whitehall St., whose Boots and Shoes, are made of the best material, and in good Workman style on short notice, and as cheap as can be had in the State. Repairing neatly executed. All orders will receive prompt attention. Give me a call. I guarantee satisfaction in every respect.
may25-d3m

## *PROCTOR HOUSE,*

**FORSYTH, GA.**

THIS well known Hotel is now prepared, as heretofore to receive the Traveling Public. When you visit Forsyth, give this house a trial, where first class accommodations can be had. Honest and competent Porters will attend the arrival and departure of the trains. july9-d3m

## Hold Fast to that Which is Good

—FOR THE—

## LAUNDRY AND TOILET!

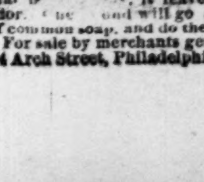


MADE of the best materials and perfectly pure, it washes without injury the most delicate fabric and finest textures. For general laundry purposes and toilet use it is unsurpassed by any other Soap. For washing flannels, it cannot be excelled, containing nothing that is [illegible], it leaves behind a delightful odor. One pound will go as far as three pounds of common soap, and do the work better.

For sale by merchants generally. Manufactory 114 Arch Street, Philadelphia, Pa. june25-dtf

THE DAILY CONSTITUTION.

ATLANTA, GEORGIA:::::::JULY 20.

### Church Bells.

Coming in couples,
Smiling so sweetly,
Up the long aisle
Tripping so neatly.

Envying bonnets,
Envying laces,
Nodding at neighbors,
Peering in faces.

Whispering softly,
Heeding no Sermon;
What they go there for
Hard to determine.

On all around them
Gazing benignly,
Wholly unconscious,
Singing divinely.

Prayer disconcerting
Don't suit their whims,
Plain they assemble
Just for the "hims."

## City and Suburban Affairs.

### Supreme Court—Morning Session.

Reported Expressly for The Constitution.]

TUESDAY, July 20, 1869.

Opinions were delivered in the causes argued last week, except such as the Court has determined to hold up till the end of the term, and except in No 3, Atlanta Circuit. That is the James River Insurance Co., plaintiff in error, vs. Burnhan & Wands, defendants in error. Brown, C. J., having been of counsel in this cause did not preside, and the other Judges differing in opinions simply certify that they do differ, and thus the judgment below, by statute, stands affirmed.

No. 6, Killis Brown, Guardian, plaintiff in error vs Wm. Wright and wife *et al.* defendants in error, from DeKalb, was called. Wm. Ezzard, for plaintiff in error. Hill & Candler, for defendants in error.

Argument was opened by Judge Ezzard. At the conclusion of his argument, Court adjourned till 3 o'clock, P. M.

HEAVY LIQUOR-ATURE.—We learn, from Madison Bell, Comptroller General, that during the last three months, there have been seventy-three liquor saloons running in the city of Atlanta. The aggregate number of gallons sold, during that time, is 2,347. When we remember that two months of this period has been real "hot" weather, the amount consumed is astonishing. At the above ratio, it will take 9,388 gallons to satisfy the demands of the thirsty, per annum.

MUSICAL.—A young lady of this city is having photographs of her male friends placed in book form, and labeled "Book of Hims." There are a few "Sams" among them.

PERSONAL.—Hon. Lewis Tumlin, of Cartersville, was in our city yesterday and this morning.

Gen. W. S. Walker reached home yesterday, after an extended business tour through lower Georgia and South Carolina. We were pleased to find him in good health and cheerful spirits.

S. K. Johnson, Superintendent of the Georgia Railroad, came up this morning on business connected with the interests of that road.

Our friend Lumpkin, of the Intelligencer, arrived last night, after a brief visit to Athens. He reports the crops in the neighborhood of Athens as needing rain very much.

FULTON SUPERIOR COURT.—But little was done in the Superior Court this morning. Judge Pope presided, and announced that owing to the heat of the weather, he thought that he would not prolong the present session, but would hold an adjourned term in September and October, for the purpose of clearing the Docket. The Quo Warranto case was set down for hearing at 3 o'clock.

SOUTHERN FEMALE COLLEGE.—A correspondent of the Chronicle and Sentinel, who visited LaGrange during the commencement exercises of the above institution, says:

The compositions of the young ladies of the graduating class evinced a depth of research and power of thought that reflected great credit upon their Alma Mater. They were well received and frequently cheered by the audience. I can congratulate the parents on the return home of daughters so highly accomplished and prepared for the various relations of life.

The address of President Cox, to the graduating class abounded with sound and wholesome advice, and met a response from the class that showed their confidence and appreciation. The President conducted the exercises with great credit to himself, and, doubtless, satisfactory to the friends of the institution. The annual address by Henry Jackson, Esq., of Atlanta, was received with enthusiastic cheers. "Women in the Past and Present," was his theme. He was aware that the subject had inspired the poets and orators of all ages, and the difficulty of discussing it after them, but thought the sun would set to rise no more, the mountains turn to valleys and valleys to mountains before the time arrived when nothing new could be said of Woman. He referred to the heroines of history—those who figured in the social, domestic, and public affairs of Greece and Rome.

He paid a glowing tribute to the patriotism and christian philanthrophy of the noble women of the South during the late war, and also to those who, by energy and perseverance, had distinguished themselves in literature and the arts and sciences. He deprecated any desire on her part to trespass on the peculiar provinces of man, thought she was only potent for good in the sphere to which nature had assigned her, and invoked the diffusion and cultivation of the principles of virtue, purity and grace as the forte of her influence and power.

The speaker seemed quite at home on the stage, and acquitted himself with great credit.

The exercises of the day were, in every respect, a complete success, and an augury of prosperity to the Southern Baptist Female College.

### WENDELL PHILLIPS.

#### His Howl Over the Virginia Election—He Froths at the Mouth.

"Until Georgia admits colored men to their Legislative seats, fill every other office in the State with blacks, to make rebels understand the Government, and keep the balance even. Throw the whole weight of the National Government into that scale in Tennessee, Mississippi and Texas, which will give loyal men the rule—loyal men sustained by education, land, political rights, and by business so fostered and protected that it will remodel the State.

"The nation gropes and feels round for a Government—and grasps only air. Mr. President, if you cannot draw your sword, at least show your hand. Rebeldom is doing great things illegally. Your Administration is doing nothing, strictly according to law.

"The pilot who sleeps at the helm is as guilty as he who deliberately runs the ship upon Gibraltar. The blood of the murdered loyalists of Georgia is on the skirts of this Administration. I would rather be Lee at Appomattox—no, not Lee, the executioner and assassin of Libby Prison—be any kave rather than Lee—but would rather be Pemberton, surrendering at Vicksburg, than Grant successfully and safely defied in the White House.

WENDELL PHILLIPS."

☞Henri Rochefort's illegitimate daughter, who is a pupil at Madame Bucsson's Seminary in Paris, is a very beautiful girl of sixteen.

A BEAUTIFUL COMPLEXION.—DR. TUTT'S SARSAPARILLA and QUEEN'S DELIGHT, The GREAT BLOOD PURIFIER, expels all humours from the system; it acts directly on the Depuratory organs; the skin is one of the most important of these organs; and by the use of this invaluable medicine it is cleansed and rendered soft, fair and healthy. Try it.

july 16-d1w

FARRY'S

Destroys bad odors.

Disinfects thoroughly and cheaply.

Does cure Burns, Sores & Wounds.

PROPHYLACTIC

PREVENTS CONTAGIOUS DISEASES.

Perfectly Kills Pain.

PURIFIES THE WORST ATMOSPHERE.

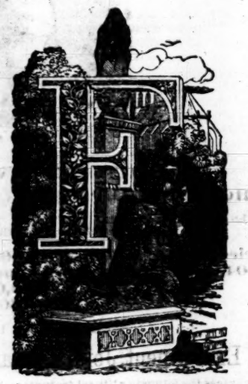

FLUID.

Full Directions with every Bottle.

FOR SALE BY EVERY DRUGGIST.

Fifty Cents Buys It.

Orders filled by the only manufacturers,

JOHN DARBY & CO.,

*161 William Street, N. Y.*

For sale by every druggist and country merchant. Orders filled by the proprietors.

JOHN DARBY & CO.,
161 William Street, N. Y.

Trade supplied at Manufacturers prices by Redwine & Fox. apr13-d1w6t

TRY

PANKNIN'S HEPATIC BITTERS,

THEY CURE DYSPEPSIA,

AND ALL DISEASES OF THE

STOMACH AND LIVER.

THEY ARE RECOMMENDED BY THE

MEDICAL FACULTY.

HEGEMAN & CO.,

*AGENTS, NEW YORK.*

Manufactured by C. F. PANKNIN,

CHEMIST AND APOTHECARY,

CHARLESTON, S. C.

☞*For Sale by Druggists Everywhere.*☜

feb12 d1

WHEAT AND FLOUR!

RATES OF FREIGHT

*Savannah Route.*

SHIPPERS of Grain and Flour are respectfully referred to the Rates underneath.

With Four Distinct Lines of First class Steamships plying between the ports of New York and Savannah, arriving and departing every alternate day, and with Weekly Lines of similar vessels to Philadelphia and Baltimore, expedition is guaranteed:

WHEAT PER BUSHEL.

| | N. York & Phil, | Baltimore, | Savannah. |
|---|---|---|---|
| Atlanta to | 38c | 36c | 23 |
| Resaca & Stations to Marietta inclusive. | 43c | 41c | — |
| Boyce & Stations to Tilton inclusive | 46c | 44c | — |
| Chattanooga, | 46c | 44c. | 35 |

FLOUR PER BUSHEL.

| | N. York & Phil, | Baltimore, | Savannah. |
|---|---|---|---|
| Atlanta to | 1 50c | 1 40c | 1 00 |
| Marietta to | 1 65c | 1 55c | 1 15c |
| Rin'gold & Calh'un | 1 75c | 1 65c | 1 43c |
| Chattanooga to | 1 87c | 1 75c | 1 43c |

For further information apply to

R. A. ANDERSON,
Freight Agent, Atlanta, Ga.
H. W. BRONSON,
M. T., M. & W. Railroad, Macon.

Or to Wm. Rogers, Gen'l Supt. G. Railroad, Savannah. july7-d1m

*PYE HOUSE,*

FORSYTH, GEORGIA.

HAVING taken charge of the New Hotel recently fitted up and furnished throughout with new and elegant furniture, I will spare no pains to make it a First Class Hotel, and unsurpassed by any in Middle Georgia. My table will be supplied with the best the country affords; and to persons from Southern and South-western Georgia, seeking pleasure or health, I would say you will find no place in Upper or Middle Georgia, with better water, a more healthful climate, purer or more bracing air, than in Forsyth. When you get off the train call for the Pye House Porter, who will be in attendance on arrival of each train.

july9-d6m J. B. CAMP, Proprietor.

G. E. ADAIR. Late Clayton & Adair.

ADAIR & BRO.,

(Successors to Clayton & Adair,)

COMMISSION MERCHANTS,

AND

Wholesale Dealers in Groceries and Produce,

ALSO, AGENTS FOR THE SALE OF THE

Soluble Pacific Guano, Mape's Superphosphate,

And Manufacturers of Compress Sea Island and Cotton Bagging, Fire-Proof Safes, Chilled Steel Cotton Brush Cotton Gin, Cotton Goods, Cotton Yarns, etc.,

WHITEHALL STREET,

ATLANTA, GA.,

☞Consignments and orders solicited.

GORDON CO., GA., June 28, 1869.

MESSRS. ADAIR & BRO., Atlanta, Ga.—GENTLEMEN: We received yours a few days since, requesting a statement of the merits of the Gullett Gin purchased of you last year. I have to say of this Gin that it is decidedly the best Gin of which we have any knowledge. The workmanship of the machine is very superior, every part of it being made with great care, and the boxes and shafts being set in a cast iron frame, admitting of no springing or working. It runs with a smoothness and nicety seldom attained in such machines. The improvements of this Gin are: 1st, it takes the dirt and trash out of the cotton. 2d, it, by means of the steel brush wheel, combs out the lint, and renders the fibre much longer than the ordinary Gin, or, at least, makes the cotton show a much longer fibre. These two improvements gives cotton ginned on this Gin, we think, fully the advantage of 1½ cents per pound in value over cotton of the same kind ginned on the ordinary gin; and when the cotton in the seed is very trashy and dirty, or contains a great many hard locks, it may add more to the market value of the lint. We could perceive no difference between the draught of this Gin and the old one we replaced by it of the same number of saws. The Gullett Gin certainly deserves the attention of planters.

Very respectfully,
J. C. & R. GARLINGTON.

july3-d3m

LABORATORY OF PHARMACEUTICAL

AND

Analytical Chemistry.

Pemberton, Wilson, Taylor & Co

Wholesale Druggists and Manufacturing Chemists

ATLANTA, GA.

ARE extensively engaged in the manufacture of FINE PHARMACEUTICALS, CHEMICALS, PERFUMERY, &c., which for purity and uniformity are unsurpassed by those of any other manufacturer.

ANALYSES of Ores, Earths, Minerals, Waters, Poisons, Medical Compounds, Soils, Guanos, &c., executed at reasonable charges by W. J. LAND, Chemist.

CALIFORNIA WINES,

JUST received a large stock comprising the different varieties of

CHAMPAGNE, HOCK, PORT, SHERRY, ANGELICA and MUSCATELLE,

For sale in quantities to suit, by

PEMBERTON, WILSON, TAYLOR & CO.

DRUGS AND CHEMICALS.

LARGE stock of Opium, Quinine, Morphine, Calomel, Chloroform, Ether, Blue Mass, Rhubarb, Nitrate of Silver, Chloride of Gold, Iodide of Potassium, Chlorate of Potash, Spirits Nitre, Pure Acids, Alcohol, Chem. Pure Iodides,

BRANDIES, &c.,

at the lowest prices.

Jobbing made a specialty. Call and examine Stock and Prices at the Drug and Chemical house of

PEMBERTON, WILSON, TAYLOR & CO.

COMPOUND EXTRACT OF QUEEN'S DELIGHT,

IS warranted to cure Scrofula, Chronic Rheumatism, Diseases of the Liver and Skin, Ringworm, Pimples, Blotches, Syphilis in all its forms. As a

Renovator and Purifier

of the blood it has no equal. It quietly restores the system to perfect health and purity.

For sale, wholesale and retail by

PEMBERTON, WILSON, TAYLOR & CO.

Perfumery! Perfumery!!

DR. TAYLOR'S Premium Cologne, celebrated and unsurpassed in quality by any yet produced.

Florida and Bridal Bouquet.

distilled from the sweetest Southern Flowers, Lubin's and other celebrated French Perfumery. Sold by

PEMBERTON, WILSON, TAYLOR & CO.

TEAS! TEAS! TEAS!

50 CADDIES of the finest quality of Young Hyson, Gun Powder and Oolong, just received by

PEMBERTON, WILSON, TAYLOR & CO.

PAINTS, OILS, GLASS, &c.

WE keep large stocks of Paints, Oils, Varnishes, Brushes, French Window Glass, &c., at the lowest prices.

PEMBERTON, WILSON, TAYLOR & CO.

july4

*Georgia Hoop Skirt*

MANUFACTORY,

Whitehall street, - - - Atlanta, Ga.

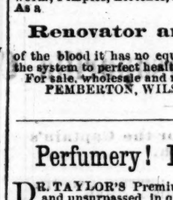

WM. TITLEBAUM would respectfully inform the citizens of Atlanta and vicinity, that he will make to order and keeps constantly on hand, all styles of Hoop Skirts, especially the new fashioned PANIER HOOP of the best material and at prices that will give satisfaction. He also keeps the best selected stock of French, American and German CORSETS ever kept in this market. A full line of Ladies' Ready Made White Goods, Fancy Goods, Notions, Hosiery, Gloves, &c. Also, Millinery Goods. Superintended by Miss LODY. Call and examine.

☞Sales Ladies will be in attendance to wait on lady customers. [illegible]

*INDIAN SPRING.*

1869.

THIS favorite Southern resort is now open for the reception of visitors, and a regular line of Stages will be established on June 1st, to run to and from Forsyth. The Medicinal properties of the water are unrivalled for the cure of all Cutaneous, Chronic, Liver and Kidney diseases.

The McINTOSH HOUSE will be managed in connection with the Lanier House of Macon, kept by Collier & Boys.

RATES OF BOARD:

| | |
|---|---|
| PER DIEM | $ 3 00 |
| PER WEEK | 15 00 |
| PER MONTH | 50 00 |

The invalid can here find quiet, pure air and healing water, and the robust and youthful, gayety and pleasure.

A fine STRING BAND will be in attendance.

june13-d&w1m COLLIERS & CO.

DAILY PASSENGER LINE

—BETWEEN—

ATLANTA & NEW YORK

VIA

Philadelphia, Washington,

AND OTHER

EASTERN CITIES!

—VIA—

Western and Atlantic

—AND—

VIRGINIA AND TENNESSEE

RAILWAYS!

ALL RAIL ROUTE!

Time Table, Nov. 17, 1868:

NORTH.

| | |
|---|---|
| Leave Atlanta | 6:45 P. M. |
| Leave Dalton | 2:30 A. M. |
| Leave Knoxville | 11:15 " |
| Leave Bristol | 1:38 P. M. |
| Leave Lynchburg | 9:20 A. M. |
| Leave Alexandria | 5:45 P. M. |
| Leave Washington | 6:30 " |
| Arrive at New York | 6:00 A. M. |

SOUTH.

| | |
|---|---|
| Leave New York | 8:40 P. M. |
| Leave Alexandria | 7:30 A. M. |
| Leave Lynchburg | 4:40 P. M. |
| Leave Bristol | 5:07 P. M. |
| Leave Knoxville | 1:34 P. M. |
| Leave Dalton | 8:40 " |
| Arrive at Atlanta | 3:25 A. M. |

*Time Between Atlanta & New York, 59 Hours and 15 Minutes.*

☞*The GREAT MAIL, between Atlanta and New York is carried exclusively by this Line.*

SLEEPING COACHES ON ALL NIGHT TRAINS.

THROUGH TICKETS GOOD UNTIL USED,

—AND—

Baggage Checked Through

—TO—

ALL IMPORTANT POINTS.

E. B. WALKER,
Master of Transportation.
W. & A. R. R.

dec13-d

VULCAN WORKS,

Chattanooga, Tenn.

S. B. LOWE,

GENERAL PARTNER,

ARE now prepared to offer to Merchants, at reduced rates, a full assortment of

COMMON BAR IRON,

TIRE,

ROUNDS,

SQUARES,

HORSE SHOE,

BAND,

HOOP,

PLOW PLATE, etc.

—ALSO—

To RAILROAD COMPANIES, a superior quality of IRON, manufactured from Tennessee Charcoal Pig and Bloom,

HAMMERED CAR AXLES,

DRIVING AXLES,

BRIDGE BOLTS,

Freight and Passenger Car IRONS, complete,

PISTON RODS,

SHAFTING.

—ALSO—

All sizes FLAT, ROUNDS and SQUARES.

Address S. B. LOWE
Chattanooga, Tenn.

april21-d1y

STEAM ENGINES & BOILERS

FROM 4 to 300 HORSE POWER including the celebrated Corliss cut-off Engines, Slide Valve Stationary Engines, Portable Engines, &c. Also, Circular, Mulay and Gang Saw Mills, Sugar Cane Mills, Shafting Pulleys, &c., Lath and Shingle Mills, Wheat and Corn Mills, Circular Saws, Belting, &c.

Send for descriptive Circular and Price List.

WOOD & MANN STEAM ENG. CO.,
Utica, New York.

feb14-d6m

DR.

SIMMONS' LIVER REGULATOR OR Medicine for Dyspepsia, Headache Jaundice, Costiveness, Camp Dysentery, Sick Headache, Chronic Diarrhœa, Affections of the Bladder and Kidneys, Fever, Nervousness, bills, Diseases of the Skin, Impurity of the Blood Melancholy or Depression of Spirits.

Most of the ailments here enumerated have their origin in a diseased liver, which is the most prevalent affection in this country, and as in many cases the patient is not within the reach of a physician, it requires that some remedy should be provided that would not in the least impair the constitution, and yet be active and safe. That such is the character of the SIMMONS REGULATOR there can be no doubt, which the testimony of hundreds will establish.

SYMPTOMS OF A DISEASED

LIVER. Pain in the side. Sometimes the pain is felt under the shoulder blade is mistaken for rheumatism in the arm. The stomach is affected with loss of appetite and sickness, bowels in general are costive, sometimes alternating with lax; the head is troubled with pain, accompanied with a dull, heavy sensation. There is generally a considerable loss of memory, accompanied with a painful sensation of having left undone something which ought to have been done. A slight, dry cough is sometimes an attendant. The patient complains of weariness and debility; he is easily startled, his feet are cold or burning, and he complains of a prickly sensation of the skin; his spirits are low; and although satisfied that exercise would be beneficial to him, yet he can scarcely summon up fortitude enough to try it. In fact, he distrusts every remedy. Several of the above symptoms attend the disease, but cases have occurred when few of them existed, yet examination of the body after death has shown the Liver to have been extensively deranged.

It should be used by all persons, old and young, whenever any of the foregoing symptoms appear. It is a purely vegetable compound, is not injurious to the most delicate constitutions, and will keep the liver in healthy action if used properly.

Persons living in unhealthy localities may avoid all bilious attacks by taking a dose occasionally to keep the liver in healthy action.

Regulator For children complaining of colic, headache, or sick stomach a teaspoonful or more will give relief. Children, as well as adults, eat sometimes too much supper, or eat something which does not digest well, producing sour stomach, heart-burn, or restlessness; a good dose will give relief. This applies to persons of all ages.

Many persons, from eating too much, are restless at night, or in day time flagety, wool-gathering, can't understand what they read, can't keep their thoughts on any one subject so as to reason well, or become fretful. One or two tablespoonful will give relief.

*Jaundice.*—Take enough Regulator after eating each meal to produce one full action from the bowels every day.

Pregnant ladies will find sure relief from their headache, costiveness, swimming in the head, colic, sour stomach, restlessness, etc., etc.

Prepared only by

J. H. ZEILIN & CO.,
Druggists, Macon, Ga.

Price $1: by mail $1 25 may9-d&w6m

HUNNICUTT & BELLINGRATH,

Plumbers and Gas-Fitters,

ARE prepared to do PLUMBING in all its branches at short notice.

Coppersmiths' and Sheet Iron Work, Roofing,

Particular attention given to Tin or Corrugated Iron Roofing.

Remember we use only the best material and work only mechanics.

All work guaranteed in every particular. Save time, money and trouble by giving your work to mechanics.

Thanking the public for past favors, we hope in future to merit a continuance of the same.

HUNNICUTT & BELLINGRATH,
Fronting R. R. opposite National Hotel.

june1-d3m

Western Products.

250 BARRELS and 300 Bags Flour, all grades, will be sold at less than market value, in order to close consignments.

300 Bushels Prime Yellow Corn, in new gunny bags, for sale cheap.

300 Bushels choice Corn Meal to arrive.

300 Bushels Oats.

Bacon, Clear Sides, Clear Rib Sides, Plain Hams, Canvassed Hams, Sugar-cured Canvassed Hams, Lard in Tierces and Cans, etc.

A. K. SEAGO,
Produce and Com. Merchant.

july18-d6t

DENISON'S

Condition Powders

FOR

HORSES, MULES,

Cattle and Hogs.

Are unequalled for Coughs, Colds, Loss of Appetite, Hide Bound, Yellow Water, Farcy, Surfeit, Lung Fever, Colic, and all diseases incident to these animals. Warranted to do all that is claimed for them, if given according to directions. See Circulars.

Manufactured by

D. M. DENISON,
COLUMBUS, GA.

PRICE $1.00 PER BOX.

For Sale, Wholesale and Retail, by

REDWINE & FOX,
Atlanta, Ga.

oct23-d1ly

THE

GREAT SOUTHERN

PASSENGER AND MAIL

ROUTE!

VIA

ATLANTA AND AUGUSTA!

TO Charleston, Columbia, Charlotte, Raleigh, Wilmington, Weldon, Richmond, Washington, Baltimore, Philadelphia and New York.

CONNECTIONS by THIS LINE are most certain and sure at all seasons.

THE EATING HOUSES

on this Line have been thoroughly overhauled and refitted. Ample time is given for Meals, and at regular hours.

CONDUCTORS on this Line are affable and courteous to passengers.

NO CHANCE OF CARS

BETWEEN

*West Point, Ga., & Wilmington, N. C.*

Quick Time and Sure Connection

VIA GEORGIA RAILROAD.

Passengers can purchase Through Tickets and have their Baggage Checked through from

New Orleans, Mobile,
Montgomery, Columbus,
and Atlanta,

TO

Richmond, Baltimore,
Washington, Philadelphia,
and New York.

BY

Four Different Routes, via Augusta, Kingsville, and Wilmington; via Columbia, Charlotte and Raleigh; via Columbia, Danville and Richmond; via Atlanta, Augusta, Wilmington and Bay Line

FARE AS LOW BY AUGUSTA

AS ANY OTHER ROUTE.

Pullman's Palace Sleeping Cars

ON

All Night Trains Leaving Atlanta

BY THIS ROUTE.

Passengers wishing to go North by Sea will find a

Splendid Line of Steamships

From Charleston, S. C., to Baltimore, Philadelphia Boston and New York.

THE CHARLESTON STEAMSHIPS

Offer every inducement to Passengers, with Tables supplied with every luxury the Northern and Charleston Markets can afford, and for Safety, Speed and Comfort are

*UNRIVALLED ON THE COAST.*

Through Tickets on Sale at

Montgomery, West Point & Atlanta

TO

NEW YORK VIA CHARLESTON STEAMSHIPS

J. A. ROBERT,

General Ticket Agent, Georgia Railroad.

april1-d3m

1869.

Summer Arrangement!

GREAT WESTERN PASSENGER ROUTE

TO THE NORTH AND EAST

—VIA—

LOUISVILLE, CINCINNATI

—OR—

INDIANAPOLIS

Passengers by this Route have choice of

Twenty-five Different Routes to

NEW YORK

Philadelphia, Baltimore and Washington

Passengers holding tickets by this route to New York, Philadelphia, or Baltimore, can visit Washington without extra charge.

☞Fare Same as via Knoxville or Augusta.

TRAINS LEAVE ATLANTA

*Daily at 8:15 a. m. and 6:45 p. m.*

After arrival of all Southern Trains, and make close connections to above named cities.

☞Check Baggage to Louisville, and it will be re-checked to destination on Trains of Louisville and Nashville Railroad before arrival at Louisville.

Magnificent Sleeping Cars

ON ALL NIGHT TRAINS.

AMPLE TIME FOR MEALS AT GOOD HOTELS.

ASK FOR TICKETS

VIA LOUISVILLE.

*General Ticket Office, Atlanta.*

E. B. WALKER,
Master of Transportation.
W. & A. R. R.

dec13—d

BOOTS AND SHOES!

WHOLESALE.

G. H. & A.

DEALER IN

BOOTS AND SHOES.

The United States Supreme Court

HAS DECIDED

THAT GOLD CONTRACTS SHALL BE ENFORCED!

Therefore, Ours is the only strictly GOLD COMPANY in the United States.

NO FLUCTUATION OR CHANGE THROUGHOUT TIME NOR COUNTRY.

*POLICIES PAYABLE ONLY IN GOLD!*

Premiums payable in GOLD or EQUIVALENT. Dividends equally and impartially divided among Policy Holders, by the

C. E. THAMES, Pres't. T. N. FOWLER, Sec'y.

ALABAMA GOLD

LIFE INSURANCE COMPANY,

OF MOBILE, ALABAMA,

ASSETS, $325,000 IN GOLD!

E. H. WHITFIELD, I. S. BOYD.

WHITFIELD & BOYD,

GENERAL AGENTS,

NEWNAN - - - - - - - GEORGIA.

WRIGHT & DOUGLASS, Newnan, Attorneys. ED. SMITH, M. D., C. D. SMITH, M. D., Examiners.

Reliable Agents Wanted Throughout the State, and Special Agent for Atlanta.

COMMISSIONS PAYABLE IN GOLD!

STATE SUPERVISORS TO WHOM REFERENCE IS GIVEN:

Messrs. BRANCH & SONS, Augusta, Ga.
Messrs. CLISBY & REID, Macon, Ga.
Major J. L. CALHOUN, Newnan, Ga.
J. R. JAMES, Banker, Atlanta, Ga

J. H. DEWOLF, D.D., Columbus, Ga.
J. G. WESTMORELAND, M. D. Atlanta.
F. S. DENT, Planter, Newnan, Ga.
L. M. SMITH, D.D., Oxford, Ga.
Hon WIER BOYD, Dahlonega, Ga.

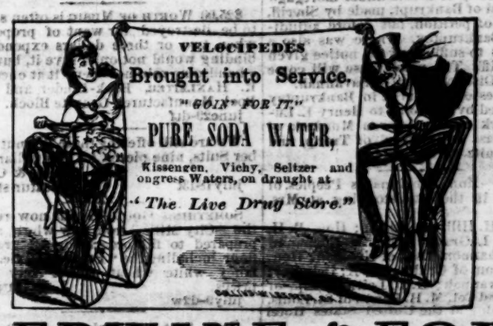

VELOCIPEDES

Brought into Service.

"GOIN' FOR IT."

PURE SODA WATER,

Kissengen, Vichy, Seltzer and Congress Waters, on draught at

"The Live Drug Store."

REDWINE & FOX,

Atlanta, Georgia.

Wholesale Druggists, and Dealers in Paints, Oils and Window Glass.

GO to the "LIVE DRUG STORE" to get the Famous Congress Water.

GO to the NE PLUS ULTRA for that Nice Vichy Water.

GO to the great "SODA WATER DEPOT" for pure Seltzer Water.

GO to the Fountain "KEPT BY THE FAT BOY," for Kissengen Water.

FOR SALE

A NICE WALNUT SHOW CASE—VERY LOW.

may1-June6-June20-d6m REDWINE & FOX, Atlanta, Ga.

The Largest and Oldest White Lead and Oil Establishment in the Mississippi Valley.

GRINDERS AND GRINDERS OF STRICTLY PURE WHITE LEAD;

LINSEED AND CASTOR OILS.

Acetic Acid for Carbonizing Lead. Special and Fancy Brands Ground to order for the Trade.

Guarantee.

The Collier White Lead and Oil Company guarantee their Brand of Strictly Pure White to be Free from Impurities, and will pay Twenty Dollars

IN GOLD,

And cost of Analysis, for any Keg containing the slightest adulteration.

COLLIER WHITE LEAD OIL COMPANY ESTABLISHED 1857 SAINT LOUIS

THOS. RICHESON President.

CHARLES K. VICHER Secretary.

ST. LOUIS, MO

Collier Strictly Pure Lead.

Collier Company's Pure Lead.

Gen. Gordon Pure Lead.

Snow Flake Pure Lead.

NOTE.—Being Wholesale Agents for the above Company, we are prepared to offer inducements to the trade and consumers seldom met with.

PEMBERTON, WILLSON, TAYLOR & CO.,

apr15-d6m Wholesale Druggists, Atlanta, Georgia.

DR. HUNTER

CONTINUES to treat all private diseases, Syphilis in all its forms, Gonorrhea, Gleet, Stricture, Orchitis, and all urinary diseases, and the effects of mercury are completely eradicated. Spermatorrhea or Seminal Weakness, resulting from self-abuse or other causes, and which produces some of the following effects: as blotches, bodily weakness, indigestion, constipation, aversion to society, nervousness, dread of future events, loss of memory, indolence, nocturnal emissions, and finally prostration of the vital powers, can be fully restored to health. Persons afflicted with this, or any other delicate, intricate, or long standing constitutional complaint, should give the Doctor a trial. He never fails.

The Doctor publishes a medical circular that gives a full exposition of venereal and private diseases, that can be had free at his office, or by mail for one stamp. It gives a clear delineation of all the diseases and conditions resulting from the infringement of the moral laws, excesses, indulgences, exposures, and imprudences in married or single life. Every sentence contains instruction to the afflicted, and enabling them to determine the precise nature of their complaints.

The establishment, comprising ten ample rooms, is central. When it is not convenient to visit the city, the Doctor's opinion can be obtained by giving a written statement of the case, and medicines can be forwarded by mail or express. In some instances, however, a personal examination is absolutely necessary, while in others, daily personal attention is required, and for the accommodation of such patients there are apartments connected with the office that are provided with every requisite that is calculated to promote recovery, including medicated vapor baths. All prescriptions are prepared in the Doctor's own Laboratory, under his personal supervision. Medical pamphlet at office free or by mail for two stamps. No matter who have failed, read what he says. Office No. 193 Third street, between Green and Walnut streets, near the Postoffice, Louisville. Office hours, 9 A. M., to 7 P. M.; Sundays, 10 A. M. to 12 M. june28-d&wly

NATIONAL HOTEL,

RAILROAD AVENUE, between 8th and 9th Streets, Twenty Rods from Passenger Depot,

CHATTANOOGA, TENNESSEE

Terms.....$2 00 per Day
Single Meals.....50 Cents.

feb3-d1y A. L. MILLER, Proprietor.

PLANTERS' HOTEL,

AUGUSTA, GA.,

JOHN A. GOLDSTEIN.

Has been re-opened and furnished complete in every department, and is strictly a first class Hotel. july3-d1y

CHOICE GROCERIES

—AND—

FAMILY SUPPLIES,

—AT—

Crawford & Brothers

Peter Hugo's Old Stand, Whitehall Street,

ATLANTA, GEORGIA.

THE undersigned have on hand, which they offer for sale for cash, as cheap as they can be bought in any market, a choice supply of Groceries and Family Supplies, consisting of Teas, Coffee, Syrup, Hams, Bacon, Lard, New Process Wines, Liquors, Cigars, Confectioneries, Dry Goods, Choice Green Fruits of the season. We will deliver all purchased articles to families in the city free of charge. Having made cash purchases we are prepared to sell low for cash. We solicit an inspection of our stock, and solicit a share of public patronage, and as we are determined to please all who deal with us. Call and see us.

july13-d1m CRAWFORD & BRO.

FOR SALE!

A RARE chance for men of moderate means. Forty splendid building lots, beautifully situated on the Georgia Railroad, 1½ miles from passenger depot, and very near where the Air Line Railroad leaves the Georgia Railroad. One or all of said lots will be sold on easy terms. Apply to C. Bateman, at law office of Hazard & Austell, in Hugle's Block. july14-d3m

TIBBS HOUSE.

HILBURN & BUICE, Prop'rs

*Dalton, Georgia.*

apr27-d3m

Georgia Air-Line Railroad Co

Special to the Stockholders.

AT a meeting of the Finance Committee, it was ordered that the Treasurer make a thirty per cent. assessment on the stock held by delinquents, to be paid on or before the 1st of August. Stockholders will please take notice, and make prompt payment.

Also, defaulters to Nos. 1 and 2 requisition will please make immediate payment to my agent, Mr. Harry Fisher, at the Atlanta National Bank.

july18-d1tAugt E. W. HOLLAND, Treas.